Well Informed People Read The Gazette—That's Why They Are Well Informed.

COLORADO SPRINGS GAZETTE

THE WEATHER: Fair Monday, except rain in north portion; Tuesday partly cloudy.

NO. 9859 36TH YEAR

COLORADO SPRINGS, COLO., MONDAY, MARCH 30, 1908

PRICE FIVE CENTS.

AWFUL LOSS OF LIFE IN MINE

BETWEEN FIFTY AND SEVENTY REPORTED KILLED.

TERRIFIC EXPLOSIONS OF GAS

HORRIBLE DISASTER IN HANNA, WYO., COAL MINE.

WILD EXCITEMENT PREVAILS

Families of Unfortunate Men Congregate at Scene Frantic With Grief—Searchers of Victims of First Explosion Caught in Second.

CHEYENNE, Wyo., March 29.—Between 55 and 60 men lost their lives in two explosions in coal mine No. 1, owned by the Union Pacific Coal company at Hanna, yesterday afternoon and night. The explosions were caused by gas and coal dust and each was followed by fire. The first occurred at 3 o'clock, when 18 mine workers, including a superintendent and three bosses, were killed. The second explosion occurred at 10:30 o'clock last night, snuffing out the lives of from 40 to 50 members of a rescue party, including state Mine Inspector D. M. Davis. The names of the men killed in the first explosion were ascertained from the company's books, but those of the rescuers were not known, as no record was kept of those who volunteered for this dangerous work.

Wildest Excitement Prevails.

The wildest excitement prevailed today in Hanna and at the mine, where hundreds are congregated, including widows, children and other relatives of the victims. Men and women are running about wringing their hands and crying, while many little children, separated from their mothers in the semipanic condition that prevails, are sobbing and trembling in fear.

After the second explosion, additional appeals were telegraphed to all surrounding towns for assistance. One train is being rushed west from Omaha, carrying officials of the Union Pacific railroad and the Union Pacific Coal company.

The regular force of men employed at mines No. 2 and 3 were pressed into rescue work, which is extremely dangerous and difficult.

The bodies of four of the eighteen men who lost their lives in the first explosion were located last night, but owing to the ever-increasing volume of gas, which threatened to explode at any moment, no effort was made to remove them to the surface.

Fire Started Week Ago.

Fire started in the colliery last Sunday, since which time, at intervals, efforts have been made to extinguish it. Yesterday it was deemed unsafe to send the miners down into the workings and they were notified not to report for duty. Superintendent Briggs, with some picked men, the best and most experienced hands in the camp, went into the mine to fight the fire, but at 2 o'clock the flames had become beyond their control and at 3 o'clock connected with the walled off gas, and a terrific explosion followed. The victims are all below the tenth level and it is likely that the flames have consumed the corpses.

Revised List of Missing.

DENVER, March 29.—A Republican special from Hanna, Wyo., says: After a carefully prepared list of the missing as a result of the two explosions yesterday in mine No. 1 of the Union Pacific Coal company, contains 58 names, and of this number five dead bodies have been recovered. Before further attempt at rescuing the dead can be made, the fire in the tenth level, which was the direct cause of the two explosions, must be extinguished. Work to this end consumed the entire day, efforts being directed especially to closing the west slope, which it is hoped will eventually smother the raging flames. The known dead are:

ROBERT WARBRITON.
PETER MUNSON.
ALEN TEXNANT.
MATT HUHTALA.
BENJAMIN PERRY.

The missing are: David [illegible], mine inspector; Alex Briggs, mine superintendent; Joseph Burton, Alfred Dodds, James Knox, Guy Stanley, A. Boyd, Olaus Labb, John Yksnie, Eddie Squires, Thomas Hall, John Evans, Robert Robson, [illegible], John Kimmer, William [illegible], Richard Wilson, Frank Collins, Peter Davis, A. Dodds, Charles Higgins, Fred Holliday, Samuel Mellor, [illegible], John Norkell, William [illegible], Alexander [illegible], Bert Fisk, Grant Beatty, [illegible], Isaac Wilson, [illegible], Henry H. Brandt, [illegible] M. Roy, Andrew Hoy, Harry [illegible], John Tate, James Simpson, William [illegible], Madden, Charles Harris, John Aquila, [illegible] Penn, Charles H. [illegible], John Cookson, William Jobe, John Tully, [illegible] Fryer, Robert Vogerson, Samuel Candy, Victor Cuneo, Thomas [illegible], Samuel Jacobs.

Only One Man Escaped.

It was while Superintendent Briggs and seven companions were fighting the fire at the tenth level yesterday

(Continued on Page Three.)

BRUTAL MURDER ON EXPRESS CAR

MESSENGER KILLED; MONEY AND JEWELS TAKEN.

BODY FOUND IN POOL OF BLOOD

HEAD CRUSHED TO PULP; FACE CUT WITH HATCHET.

WELLS FARGO CO. VICTIMIZED

Two Safes on Santa Fe Train No. 115 Ransacked Between Florence and Newton, Kan. Reward of $1,000 Offered for Robber-Murderer.

NEWTON, Kan., March 29.—W. Bailey, an express messenger of the Wells Fargo company, was killed by an unknown person on Santa Fe train No. 115, between Florence and Newton early this morning. The murder was a very brutal one, with robbery as the object. Both safes, the local and through safes, were ransacked and at least $1,000 in money and jewelry taken. Whether this is the full amount the robbers secured is not known.

The dead body of Messenger Bailey was found at 4 o'clock this morning when the train reached Newton. It was stretched on the floor of the car, the [illegible] of a pool of blood. The back of the skull was crushed and the end of the car in which it was lying was spattered with blood. The blood reached to the ceiling. There was no evidence of any struggle, the indications pointing to the committing of the murder while the messenger was asleep, before he could offer resistance. Bailey was last seen alive at Strong City. At Peabody, some one opened the car just enough to throw out a package of waybills and then closed it quickly.

Murder Extremely Brutal.

The custom of the messenger has been to go to sleep soon after leaving Florence and it is probable he did this last night. After being struck while sleeping and rendered unconscious, his body rolled to the floor. One blow was struck at the man's face with some sharp instrument, evidently a hatchet, which broke the jaw bone. From the dead man's pockets the keys were removed and the safes ransacked. Then the letters were put into Bailey's overcoat, the coat rolled and put into his grip where it was found later.

Two theories are held by the officers. One is that the robbers entered the car unobserved at Emporia, Strong City or some other point along the line and concealed themselves until a favorable opportunity to commit the robbery occurred and the other is that Bailey admitted somebody he knew and considered a friend.

Suspects Arrested.

When the train slowed down at the Missouri Pacific crossing in the east part of Newton, two men were seen by the engineer to jump from the train and run south. The south door of the express car was found open when the train reached the Newton depot. It is believed these men were the robbers. They made a detour around the business part of town to the west yards of the Santa Fe, where they may have boarded Santa Fe train No. 17, which left the depot 20 minutes after No. 115 arrived. Three suspicious characters were taken off the blind baggage of this train when it reached Wichita and are being held for investigation.

$1,000 Reward Offered.

The officers were notified so soon as the murder and robbery were discovered and within an hour posses were scouring the country. A reward of $1,000 has been offered by the Wells Fargo Express company for the apprehension of the guilty parties. Up to this evening no trace of the robbers had been found.

The murdered man was about [illegible] years of age and was only recently married. His home was in Kansas City, Mo.

TOPEKA, Kan., March 29.—Late today a coat, in which was blood and hair, was picked up at Wabaunsee, a small station between Florence and Paxico. This is supposed to be the instrument used in killing Bailey.

BIG BANQUET FOR BRYAN

KANSAS CITY, Mo., March 29.—William J. Bryan and Judson Harmon of Cincinnati will be the guests of honor at the banquet of the Young Men's Democratic club of Missouri to-morrow night. Arrangements for 1,500 banqueters have been made. A number of tickets have been disposed of to out-of-town Democrats. Four of Missouri's ex-governors, the mayors of Kansas City and St. Louis, Stone and Dockery, together with the governor, Folk, will be present at the guest table.

After the banquet has been served, the galleries, seating 10,000 persons, will be thrown open to the public.

HUNTER ACCIDENTALLY SHOT

DENVER, March 29.—News reached here today of the accidental killing of Charles Fink, a farmer living in this city, on a ranch in Weld county, early this morning. With a companion, Fink was hunting, and while passing a gun to him across a ditch, the shell was discharged. The charge entered Fink's breast and he died almost instantly.

Winded.

GOOD TARGET RECORDS

VESSELS OF ATLANTIC FLEET SHOW UP WELL.

Now a Matter of Doubt From What Vessel Championship Gunnery Pennant Will Float.

MAGDALENA BAY, March 28, via Point Loma Wireless Station, Cal., March 29.—Record target practice for the 16 battleships of the Atlantic fleet is rapidly approaching a conclusion and it is expected that war will be day April 1, will witness the final firing on the ranges. The Virginia, the Kansas and the Vermont were on the firing lines today and they are the last ships to complete their work. The Vermont and the Kansas are indulging in target practice for the first time under record conditions and have been granted quite a concession in the way of preliminary practice. Monday, Tuesday and Wednesday, it is believed, the Kansas and Vermont will have the ranges all to themselves. The gun crews on these ships have had lots of opportunity to prepare for the work at the targets and they should make a splendid record. The ships sent to the ranges first suffered something of a handicap as gun drilling at sea does not give the same results as when a ship is lying at anchor.

All of the ships, it can be stated, however, have been doing splendid work at the targets and it is still a matter of doubt as to whether the championship gunnery pennant for armored vessels will fly from one of the armored cruisers of the Pacific fleet, or from one of the battleships now here. It is believed the contest has narrowed down to the results of the small caliber scores, the three-inch rifles especially figuring in the competition which is to be solved. The records, as at present compiled, show certain indications of the final results with their 12 and 13-inch guns as with the eight and 10-inch rifles in the primary batteries of the Pacific fleet cruisers.

With completion of target practice on next Wednesday, the crews will turn to coaling and then will follow a week of cleaning and painting ships for the welcomes which await the vessels at the various California ports they are

(Continued on Page Three.)

MURDER AND SUICIDE

ACTOR SHOOTS WOMAN COMPANION, THEN HIMSELF.

Tragedy Occurs in Clarendon Hotel, St. Paul, Minn.—Couple Appeared as Vaudeville Team.

ST. PAUL, Minn., March 29.—William D. Trainor, a vaudeville actor, shot and killed Mrs. William Pryor, an actress with whom he was traveling, in an apartment at the Clarendon hotel early this morning, and then committed suicide. Mrs. Pryor was about 40 years old.

The tragedy occurred about the eighth floor. At that hour the night clerk in the hotel heard two shots, and rushing upstairs he found Mrs. Pryor lying dead, shot through the temple. Trainor was shot in the back of the head, but was still living. He was hurried to the city hospital, where he died at 6 o'clock this morning.

An open letter found by the room after the murder indicated that Mrs. Pryor had threatened to leave Trainor. The letter was one which had been sent by Trainor to Mrs. Pryor before she left her husband, and it is believed that the actress had been reminding Trainor that he had not lived up to promises he had made her.

Trainor and Mrs. Pryor, who appeared on the stage and who registered at the hotel as "Trainor and Trainor," had an engagement at the Unique theater, Minneapolis, three weeks hence, but, so far as known, they had nothing in sight for the time intervening. Three dollars was found in Trainor's purse, and it is thought that they were near the end of their resources.

Coroner Miller learned today that Trainor's home is in West Union, O. Trainor, who was about 30 years of age, appeared at a vaudeville theater in St. Paul last June with a woman whose stage name was Mohler.

The home of the husband of the dead woman is in Providence, R. I.

GILLETTE TO DIE

GOVERNOR HUGHES DECLINES TO INTERFERE.

REPRIEVE IS NOT GRANTED

Condemned Man Maintains Same Indifference That Has Marked His Conduct Since Being Sentenced—Mother Is Prostrated.

ALBANY, N. Y., March 29.—Governor Hughes tonight announced that he had denied the application for a reprieve for Chester Gillette, and no act of the governor can now be foreseen that will interfere with Gillette's execution at Auburn prison for the murder of his sweetheart, Grace [illegible], at Big Moose lake, in the Adirondacks, on July 11, 1906.

The governor dismisses the theory based on the alleged new evidence presented by John H. Durst of Albany, who appeared for the Gillette family before the governor as wholly untenable, and declares that all reasons to be our guide and all the established facts are taken into consideration there is no escape from the conclusion that a brutal murder was committed and that the conviction was just.

In his memorandum in the case, the governor calls attention to the fact that previously, upon application for executive clemency, he reached the conclusion, after careful examination of the evidence, that there was no ground upon which he would be justified in interfering. "If the evidence that has now been adduced, upon the ground of alleged newly discovered evidence, the governor says:

"Motions made at the eleventh hour must show merit, and none in the present case."

AUBURN, N. Y., March 29.—Chester Gillette will be executed in the electric chair tomorrow at Auburn prison for the murder of his sweetheart, Grace Brown, in Big Moose lake, in the Adirondacks, of 1906. The news that Governor Hughes had flatly declined to interfere and stay the execution was received here this afternoon and was communicated to Gillette. It was heard the words that took away his only hope for life with that same stolidity and indifference that have marked his conduct during and since his trial.

Mrs. Gillette, the mother, was prostrated when she heard the news.

Gillette passed the day quietly in his cell and there was no deviation from the regular routine since he has been in Auburn prison. The condemned man was permitted a farewell visit with his

(Continued on Page Three.)

MOTIVE IS MADE PLAIN

ADAMS' FRIENDS WANT WELLS OUT OF THE WAY.

Feeling Against Steve Adams, Now in Jail at Telluride, Runs High. Special Guard Necessary.

TELLURIDE, Colo., March 29.—As the result of the attempt to murder General Bulkeley Wells, general manager of the Smuggler Union mines and mills at Pandora, yesterday morning, Sheriff Fitzpatrick is taking precautions to guard the jail in which Steve Adams, charged with the assassination of Arthur L. Collins, General Wells' predecessor, is confined. The feeling against Adams is said to be more bitter from day to day. He is supposed to represent that element among the miners that believes in violence against the mine owners.

Feeling against Adams has also been engendered, it is said, because of the fact that during the past two weeks fully a score or more of miners and others, who were deported during the troublesome strike days, have returned to the district and are actively engaged in circulating among all classes and attempting to create sympathy and sentiment for Harry Orchard's alleged accomplice in the murder of ex-Governor Steunenberg of Idaho.

General Wells secured a confession from Steve Adams in Idaho, in which Adams implicated himself as the slayer of Collins, but Adams has since repudiated his confession, and for this reason it is believed that Adams' friends may think that if Wells should be gotten out of the way before the case comes to trial it would be difficult to convict Adams. About a week ago General Wells received anonymous letters threatening him with death. Other anonymous letters are reported to have been received by different officials of the district, warning them that their mills would be blown up and that they would be given trouble in different ways, and following the attempt on General Wells' life, more guards have been employed and increased precautions are being taken.

General Wells left today for Colorado Springs, believing that a change will hasten his recovery. He is suffering considerably from the shock caused by the exploding of dynamite beneath his cot, and also from exposure to the cold while waiting [illegible] Hunter.

NATIONAL CONVENTION

POPULISTS HOLD MEETING AT ST. LOUIS THIS WEEK.

Politics Continues in Foreground of American News—Events of the Week.

First place in the known news of interest and importance must be given this week to the matter of the selection of an American ambassador to Germany. Now that the intimation recently given directly to President Roosevelt that the choice of Dr. David Jayne Hill as Charlemagne Tower's successor was not pleasing to Emperor William personally, has been followed by an official notification from the German foreign office, that all objection to Dr. Hill has been withdrawn, a situation of particular interest has arisen. An early expression on the subject from the White House is anticipated. The attitude of the state department as well as that of Dr. Hill, who personally finds himself in a somewhat embarrassing position, and

(Continued on Page Three.)

KAISER WILLING TO ACCEPT HILL

EXPRESSION OF DISAPPROVAL IS RECALLED.

NO OBJECTIONS ARE RAISED

ROOSEVELT'S CHOICE SATISFACTORY TO EMPEROR.

WRONG IMPRESSION FORMED

No Idea Had Ever Been Entertained to Recall Approval of Mr. Hill's Appointment as Ambassador, Given Last Autumn, According to Statement.

BERLIN, March 29.—Emperor William, having been fully advised as to the attitude of President Roosevelt and the feeling of the American public in regard to the alleged refusal of his majesty to receive David J. Hill as ambassador to Germany in succession to Charlemagne Tower, has recalled all the expressions of disapproval he recently sent to President Roosevelt and would be pleased to receive Mr. Hill as ambassador. The emperor has caused this view to be communicated to President Roosevelt.

The German foreign office has sent to the Associated Press the following declaration on the subject:

Erroneous Impression.

"The notices which have appeared hitherto in the foreign press in regard to the Hill affair, have originated in the erroneous impression that it was intended in Berlin to recall the approval given here last autumn to Mr. Hill's appointment. This has never been thought of. It is true that doubts subsequently arose as to whether Mr. Hill would feel himself comfortable in the post of American ambassador to Berlin, but these doubts have been removed, so that nothing stands in the way of Mr. Hill's nomination to the Berlin embassy, and he will be welcome in Berlin now, as he would have been before, or as any other unobjectionable representative would be who should be named by President Roosevelt.

"It is to be stated emphatically that throughout the whole incident the ambassador, Mr. Tower, has not swerved for one instant from the straight line of absolutely loyal and honorable conduct both toward his own government and the imperial German government."

Need of Speedy Settlement.

Baron von Sternberg, the German ambassador at Washington, has, during the last 48 hours, been in the closest touch with the foreign office and has cabled fully concerning the matter. He described the need of a speedy arrangement of the affair and President Roosevelt's difficulties in meeting the emperor's inclination, and furthermore the unpleasant effect the whole controversy was having upon American public opinion.

The German foreign office, since yesterday morning, has sent a number of lengthy dispatches to the emperor at Venice through the representative of the foreign office, who is with the emperor.

As soon as a definite statement of the emperor's wishes was received by the secretary for foreign affairs, Herr von Schoen, the secretary, and Ambassador Tower had a long conference at the foreign office, at which the entire subject was gone over. At the conclusion of the conference, Secretary von Schoen cabled the foregoing statement to the German ambassador at Washington and complete official explanations. Ambassador Tower also cabled to the state department the fullest details of all that had been done.

Want to Close Incident.

The aim of the German foreign office is to close the incident in a manner satisfactory to the President and the people of the United States. At first, the foreign office, which is sensitive on any question relating to the emperor, was inclined to believe that a general denial of the statement that the emperor had declined to receive Dr. Hill as American ambassador might quiet the situation, pending a leisurely settlement. But it was evident from Baron von Sternberg's dispatches on Friday and Saturday that public opinion, as well as the American government, required some adequate and definite solution, and it was announced yesterday that the emperor would delay the departure of the imperial yacht Hohenzollern from Venice until Monday, presumably to afford time for the disposition of this matter.

It is certain that if Dr. Hill comes to Berlin as the American ambassador he will be most cordially received and given every attention by the emperor and the German government. It is thought in Berlin that the emperor's original purpose was merely to show friendly aloofness concerning the American representative.

No Official Word Received.

WASHINGTON, March 29.—[illegible] news from Berlin that Emperor William had recalled his objections to the appointment of David Jayne Hill as American ambassador at Berlin, has not been officially communicated either to President Roosevelt or the state department.

Secretary Loeb, when informed by the Associated Press that Emperor William had relented, and had, according to advices from Berlin, so advised the President, stated that no communi-

(Continued from Page Two.)

POLICE FIENDISH SAY SOCIALISTS

BLUECOATS BROUGHT TROUBLE ON THEMSELVES.

"ACTED EQUAL TO COSSACKS"

ROBERT HUNTER DESCRIBES SCENES AT RIOT.

SEVERAL ARRESTS ARE MADE

Seven Persons Arraigned in New York Court for Participation in Saturday's Street Riot—Six Russians Are Held in Bail of $3,000 Each.

NEW YORK, March 29.—Robert Hunter, the noted sociologist, tonight declared that he was not only present at yesterday's demonstration of the unemployed in Union square that ended in a bomb explosion, but that had opportunity offered, he would have addressed the crowd in defiance of police prohibition and so brought about a test in the courts of the right of free speech.

It had been advertised that Mr. Hunter would address the meeting, but in the excitement that followed the action of the police in driving the crowds from the square, he was lost sight of and not until today was it generally known that the settlement worker was on hand prepared to carry out his part of the program, even if it led to his arrest.

Would Test Matter in Court.

Mr. Hunter's position in the whole matter was set forth in a statement over his signature, given to the Associated Press. The writer deplores the outrage of the bomb, and refers to its author as a fanatic who has injured the cause of the unemployed. Mr. Hunter says until he arrived at the square he was ignorant of the fact that speechmaking had been forbidden. He learned this from the police and then determined to speak in order that the right of peaceful assembly and free speech might be tested in the courts. He adds that he had no chance to be heard, for presently the police charged the crowd with incredible brutality. Mr. Hunter describes his own escape from under a horse's hoofs and how he was dragged by officers from the steps of a building from which he had hoped to speak, and how what was intended for a peaceful assembly in furtherance of aid for the unemployed was broken up with a scene that he thought could not be duplicated outside of Russia.

Busy Day for Police.

This proved to be a busy Sunday for the police and the socialists who were responsible for yesterday's demonstration. There was no act of violence or disturbance of any sort, but the police were busy looking up the records of the bomb thrower and others under arrest, while the socialists were as active in repudiating sympathy with the outrage and denying knowledge of the perpetrator.

Selig Silverstein, the youth in whose hands the bomb exploded as he was about to hurl it at Captain Miles O'Reilly and his squad of 20 men, was still alive in Bellevue hospital tonight. Though the explosion tore off his right hand, temporarily blinded him and caused frightful bodily injuries, he may survive. As yet he cannot say but the sight of one eye may be restored.

Seven men, arrested after the bomb explosion, were arraigned in court today. Of the number, six called themselves Russians. One of them was an American. The foreigners were held in $3,000 bail each for further examination, while the American was held without bail. They were charged with [illegible].

The police today examined a half dozen persons, including the editor of a socialist paper. All declared that they had advocated peace in the adjustment of industrial disputes.

Other Side of Story.

The general committee of the local Socialist party met today and put forth their side of the story. They claimed the meeting was made up of law-abiding persons and accuse the police of inciting the people to riot. Many statements were issued by individuals, all deploring the act of violence and all taking the police to account.

The socialist view of the matter is best summed up by Mr. Robert Hunter, whose statement follows:

"It is needless to say that no sane man defends the outrage of a bomb thrown yesterday in Union Square. The fiend who threw the bomb has not only injured himself and threatened the lives of others, but he has made it impossible for the public to consider calmly the two important questions that the socialists were attempting to bring to the notice of the public. If the poor creature was interested in the rights of the unemployed or in the rights of free speech, he could hardly have chosen a more effective method of injuring these causes. As my name has been mentioned so prominently in connection with the unemployed demonstration, I feel it my duty to make a statement concerning the purposes of the meeting as I understand them.

Free Starvation.

"It is the opinion of well-informed persons that at least 200,000 are now unemployed in New York city. Most of them have had absolutely no work for three months at least. This means that many of them are [illegible]

(Continued from Page Two.)

NEWSPAPER ARCHIVE®
NEWSPAPER ARCHIVE®

Three Big Bargain Days

Another Big Cut in Suits

All our men's finest suits from this season's line must be closed out. 200 of our finest and best Hart, Schaffner & Marx, Rogers, Peet & Co., and Kuppenheimer Suits.

Robbins

ALL IS QUIET AT TREADWELL

Troops Reach Alaska Camp, where Trouble Among Miners Has Been Reported.

SEATTLE, Wash., March 29.—A special cable to the Post-Intelligencer from Juneau, Alaska, says:

At 4 o'clock this morning Company F, Tenth infantry, arrived at Treadwell on the army steamer Peterson with orders from General Brush at Vancouver, to aid the local marshals.

The arrival of the troops was unexpected. There is no disorder here. A number of arrests of miners for carrying concealed weapons have been made. A peace committee of the union is keeping a strict patrol of the town, and there is little, if any, drunkenness. Superintendent Kinzie said that three cases of powder were stolen from the Treadwell mine. This is denied by union leaders. Kinzie admitted that as yet there has been no trouble. Troops have been brought as a preventive measure. Kinzie claims a full surface crew and all the mills are running with the exception of the 700, which is on half time. Seventy-four underground men arrived on the last two boats, according to Kinzie. The union leaders claim nearly the entire force is out, and only 50 men are working.

TO CURE A COLD IN ONE DAY
Take LAXATIVE BROMO Quinine Tablets. Druggists refund money if it fails to cure. E. W. GROVE'S signature is on each box. 25c

Even if unable to agree among themselves, the colleges of the region should be on the lookout that outsiders do not step in and get the control of intercollegiate athletics.

Baseball in Colorado Springs this season will be a little more strenuous than reading the reports from the big leagues as they come in by Associated Press.

CASTORIA
For Infants and Children.
The Kind You Have Always Bought
Bears the Signature of Chas. H. Fletcher

BURNS IS COMING HOME

Special to The Gazette.

LONDON, March 29.—Tommy Burns, the American heavyweight pugilist, expects to leave England for the United States April 4. His early departure from this country is due to the illness of his wife.

The GANO DOWNS Co.

Take your pick now.

Making a specialty of exclusive fabrics as we do, you'll find it advisable to pick out your suit while you have the choice of the greatest variety.

The most attractive patterns naturally go to the earliest buyers. Every day, now, we're selling suits that cannot be duplicated. First choice is best choice choose today.

Gadoco Suits and Overcoats $15 to $50.

GAND-DOWNS
Colorado Springs: 10 N. Tejon
Denver: Sixteenth at Stout
New York: 36 East Twenty-First

POLICE FIENDISH SAY SOCIALISTS

(Continued from Page One.)

tion. Various attempts have been made to call the attention of the public authorities to this widespread misery. The revolution felt that the most effective way of attracting public attention to the question was to have a mass meeting. This has been done and is being done in most cities of Europe. There seemed no good reason why it should not be done in New York city.

"It was my intention and that of my friends to discuss the problem of the unemployed, to state the facts as we know them, and to pass resolutions urging the city and state authorities to provide work. If the meeting had been allowed to proceed peaceably, as they are allowed in many other countries, there is no reason why the gathering should not have made a profound impression and materially aided the cause of the unemployed. It was intended that the meeting should be absolutely peaceable, exercising the right of free assembly to state the grievances of the unemployed. This was the primary cause of the meeting.

Consults Police Inspector.

"When I arrived at the square I only knew from a newspaper report that no permit had been obtained. It appears from the reports that the unemployed conference had decided to postpone the meeting. I was not informed of this action, and I consulted Inspector Schmittberger concerning our rights in the matter. He said that instructions had been given to prevent any meeting. Without knowing the law, it seemed to me a violation of the constitution to prevent a peaceful assembly and the right of free speech. It seemed to me the best plan to determine the law in the matter was to be arrested for speaking and to test the matter in the courts. I informed the inspector, therefore, that I should endeavor to speak. There was, however, no chance. The crowd was kept moving and finally several thousand men and women were marching in a circle around the square.

"As a very considerable portion of the crowd approached Seventeenth street and Union Square East, a score of policemen on foot and as many on horseback charged the crowd with incredible brutality. The people were rushed into Seventeenth street fleeing from clubs of the policemen and almost under the hoofs of the horses. They were dispersing about as fast as possible, but the police seemed not content and two or three on horseback rode even down the sidewalks driving men, women and children before them.

Police Fiendish as Cossacks.

"The sight was one which I think could not be duplicated outside of Russia. Not all of the policemen could be blamed. They were acting under orders and some of them were as kind as possible under the circumstances. A few of them seemed as fanatical and fiendish as Cossacks. I do not know if any of the spectators were seriously injured, but it is a miracle if some were not. One policeman rode up and down the sidewalks like a mad man. Some of the police expressed their disapproval of the brutality.

"Up to this time no one so far as I saw was making any disturbance, creating any violence or using the methods of anarchy except a portion of the police. It is no wonder that there should have been resentment and bitterness. Some were livid with rage. A lad working on a building asked me if this was a Russian massacre. People shouted: 'Is this Russia?' 'Is this a free country?' Being driven amid protest down the streets with the crowd and finding it impossible to argue with a horse which was about to run me down, I climbed up some steps and attempted to address the crowd. Several policemen caught me and dragged me from the steps.

"It is to be profoundly regretted that the police saw fit to break up what was intended to be a peaceable assembly. They had an unquestioned right to arrest anyone who was violent and to stop anyone talking who was urging violence. I am firmly convinced that if the crowd had been permitted to use the square and the police had regulated it as they would have regulated any other assembly, there would have been no violence and very likely the poor fanatic who threw the bomb would not have had the courage or the incentive to blow up policemen who were orderly and peaceable.

In Interests of Peace.

"As it is now, the police brutality and the outrage make it impossible to discuss the direct need of the scores of thousands of unemployed men. It is in the interests of peace and content that the socialists work when they urge that employment be given to these many unfortunates and poverty-stricken people."

Leaders of the American committee of the Russian Revolutionist society denounced the bomb throwing as an outrage and as a hard blow to the success of their cause in this country, at a meeting held in the Murray Hill Lyceum today in memory of Gershun, the revolutionist who died in Switzerland recently.

The committee of the Socialist party met before daylight today and named a subcommittee of seven to learn the motives, if possible, of Silverstein. None had ever heard of the bomb thrower and all regretted his act.

The Neighborhood Workers association, composed of all the charity and sociological organizations in the city, announced today that a bill had been prepared by the association for introduction in the legislature providing for the appointment of a commission to inquire into the condition of the unemployed and making an appropriation to successfully carry out a project of relief.

Gave No Clubbing Orders.

Inspector Schmittberger, who had charge of the handling of the crowds in Union Square tonight said:

"I gave no clubbing orders to any of my men, and I am positive none of my mounted men drew their clubs while scattering the crowd. That is a story out of the whole cloth. While I believe something ought to be done, and that quickly, to cure the anarchistic tendency of some of these people, I do not and never did advocate the wholesale clubbing of innocent bystanders to effect the dispersal of crowds that collect."

The body of Ignatz Hildebrand, the only person killed by the bomb explosion, was given to his wife and taken to Orange, N. J., for burial. Mrs. Hildebrand said that her husband had been 18 this country 30 years; that he was a Republican and, so far as she knew, always voted that ticket. The police did not make much headway today with Silverstein, who, though able to talk, would not discuss his action, and he appeared indifferent to his condition, and when asked if he would see his two sisters who had called at the hospital, replied:

"I don't want to see them, and could not if I wanted to. They can see me if they wish."

He exchanged a few words with one of the girls. From the sisters, the police learned that Silverstein was but 18 years old. The brother and sisters came to this country, they said, five years ago, adopting their mother's maiden name. The elder girl added:

"Glad if Brother Would Die."

"My brother was sickly and was always complaining of his station in life. He read socialistic papers and studied a great deal. At one time he was interested in chemistry. He often complained of pains in his head. I would be glad now if my brother would die. He has always been ill and has been a great worry for us."

Three drivers, arrested for refusing yesterday to remove their trucks from which attempts to speak were to have been made, were fined $1 each today.

Late tonight Alexander Berkman was found in his rooms in East Thirteenth street. When asked about the letters found in Silverstein's room, he said:

"I don't know how that fellow obtained those letters. I have never heard of Silverstein, but it is possible that he may have got a few of my letters making arrangements to address groups in Brooklyn. If the police have any letters, I invite their publication. There is nothing inflammatory in them."

Replying to further questions, he said:

"Miss Goldman is at present in the west. She has nothing to do with this thing. This meeting was run by the socialists, and I was not invited to speak."

Berkman denied that he was near Union Square park yesterday.

Sports That Are New

TO EXHIBIT SPRINGS AUTO

Local Firm Makes Entry in Denver Show, Which Will Be Great Event.

Colorado Springs is to be represented in the annual Denver automobile show which is to be held April 6, 7 and 8. A Speedwell six-cylinder car has been entered by Newbold and company of this city, this being the only exhibit in the show from a point outside of Denver.

The official exhibitors' list shows that in point of number of exhibitors, variety of makes of cars and number of machines and accessory exhibits on the floor, the coming exhibition will not only far surpass any affair of the kind ever held in Denver, but will, as well, compare favorably with any event held west of Chicago.

The list shows 50 exhibitors, 24 of whom will display various lines of automobiles, and 26 of which will display tires, accessories and the like in the gallery. The 24 motor car agents will have not less than 46 different makes of cars, and the grand total of machines on the floor will approximate 85.

These statistics show the coming event to be more than twice as extensive as the record-breaking show at Coliseum hall last year.

SPEEDWELL
MOTOR CARS
1908 Models, Ready for Immediate Delivery.
30-H. P. 4-Cylinder TOURING CAR (7 or 5 passenger) $4,250.00
40-H. P. 4-Cylinder TOURING CAR (5 or 6 passenger) $2,500.00
NEWBOLD & CO., STATE AGENTS. 5 EAST PIKES PEAK AVE.

LIKES PUEBLO'S PROSPECTS

Manager Patterson Encouraged at Outlook and Predicts Good Season for Indians.

PUEBLO, March 29.—After the first few days' preliminary practice and with a majority of the men in camp, Manager Hamilton Patterson, of the Pueblo Indians, believes that he has material for a strong team, and possibly one that will give its opponents a hot race for the pennant. The men are getting into the work in good shape, and there are several youngsters who give promise of developing into star players.

"Things look good to me," said Manager Patterson. "I feel much encouraged in regard to Pueblo's chances, which are for a strong team that will be in the fighting straight through. As far as I can learn, by what I have seen and what I have heard about the men signed, I think the outlook is bright. I realize it is going to take good work to get the club weeded down to the best men, and to get these men in shape to play winning ball during the early part of the season.

"The club was allowed to go all to pieces at the close of last season and it is practically a new team that we will have to organize. The pick of last season's men will not be in the line-up this year. Some are sold and others traded, and so many are lost to the club that we will commence the season with what can be rightfully called an entirely new team."

REBUILDING SALE

Our Rebuilding Sale continues with unabated fervor. This morning we begin a one week sale of

10c Bargains

It is simply astonishing the almost numberless articles which we are offering for 10c. Read this ad. carefully and notice the great saving to you on these goods.

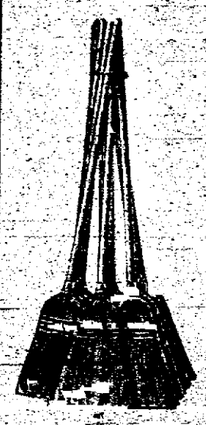

Nothing in this advertisement over 10c.

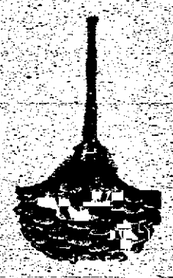

One lot 20c and 25c Dusters 10c.

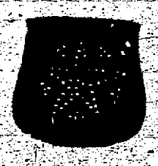

All sizes Chair Seats 10c

Dust Pan, with hood, 15c value 10c
Tea and Coffee Canisters, 1 lb. size, 10c.
Strong Soup Strainer 10c
Muffin Pan, 6 cups 10c
Tin Coffee Pot, 1 qt. 10c
8x10-in. Bake Pan 10c
Perfect Flue Stop 10c
6-qt. Tin Pail 10c
8-qt. Milk Pan 10c
Dover Egg Beater 10c
Rolling Pins, 15c and 20c 10c
Hunter's Flour Sifters 10c
Best Mop Stick Made 10c
Child's Broom, 15c value 10c
1-quart Corn Popper 10c
Scrub Brushes, extra quality 10c
Household Ammonia, 2 pints 10c
Bluing, 2 Pint Bottles 10c
Regular 5c Toilet Soap ..... 3 for 10c
Regular 10c Glycerine Soap ..... 2 for 10c
Fairbanks' Laundry Soap ..... 3 bars 10c
Vaseline, 15c size 10c
Brass Curtain Rods, 20c value 10c
Sash Curtain Rods ..... 2 for 10c
Special Value Ink Tablets 10c
One Lot 10c Ink Tablets ..... 2 for 10c
5c School Tablets ..... 3 for 10c
5c Lead Pencils ..... 6 for 10c
Regular 15c Writing Paper, box 10c
Ladies' and Misses' 15c Hosiery now 10c
Regular 15c Flour Sifter 10c
Vrooman Sink Strainer 10c
All 5c Toilet Soaps, 3 for 10c
Williams Shaving Soap, 2 for 10c
Electric Light Shades (glass) 10c
Glass Lamp, No. 2 ..... 10c
Lamp Burner, No. 3, 15c value 10c
Stone Jar, 1 gallon size 10c
Stone Crock, 1 gallon size 10c
Johnson's White English Plates, regular 60c set ..... 2 for 10c
One Lot 15c Dishes, Fancy Plates, Oatmeal Dishes, Creamers, Bon Bons, Jap Cups and Saucers, etc., choice 10c

Child's Knit Waist, big 15c value 10c
Our Radium Brand Men's Half Hose, 15c value 10c
Boys' Extra Quality 15c Hosiery 10c
4-in. Silk Taffeta Ribbon, yard 10c
Large Towels, 15c values 10c
Ladies' and Misses' Hose Supporters, 15c values 10c
Boys' Suspenders, pair 10c
Side Combs, pair 10c
Pullman Trouser Hangers 10c
Pullman Holding Coat Hangers 10c
Screen Door Hinges, with screws, pair 10c
Wire Wardrobe Hooks, 15c value, dozen 10c
Brass Picture Hooks, 2 dozen 10c
Carpet Tacks, 3 large boxes 10c
Good Tack Hammer 10c
Shelf Brackets, pair 10c
Iron Handle, 15c value 10c
Good Varnish Brush 10c
Gold Paint, Bottle 10c
Aluminum Enamel, Can 10c
Solid White Metal Tea Spoon, Set 10c
Large Granite Wash Basin 10c
4 qt. Granite Sauce Kettle 10c
4-qt. Round Bake Pan 10c
6 qt. Granite Sauce Pan 10c
4-qt. Granite Pudding Pan 10c
20c Granite Dipper 10c
1-qt. Granite Bucket 10c

Good Scrub Brushes 10c

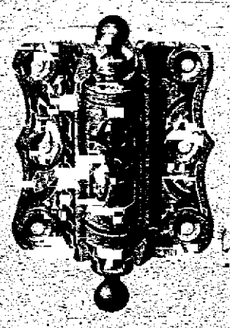

Spring Hinges, with screws, pair 10c

Limited Number Granite Dish Pans 10c

Brass Extension Curtain Rods, 20c value 10c

THE GROWING STORE. The Emporium. THE GROWING STORE.

OXFORD CREW UPSET DOPE

Shows Marked Improvement in Preparation for Cambridge Race Next Saturday.

PUTNEY, Eng., March 29.—The Oxford-Cambridge boat race, which a few weeks ago it was believed the light blues would win without great effort, is now thought likely to be a close contest. The race will be rowed on April 4, and this reversal of feeling is accounted for to some extent by the secret trial rowed by Oxford on Friday, over which the coach of the crew shows great elation. While the figures are not officially given, it is understood that the dark blues made the distance in 19 minutes 37 seconds, and were going strong when they reached the finish at Putney.

Cambridge yesterday, however, did a better trial than this, covering the course in 19 minutes 16 seconds, but the light blues had the advantage of being paced, with more favorable weather conditions. Cambridge is the favorite in the betting.

FOOTBALL FOR MICHIGAN

Syracuse Will Get the Eighth Game and Season Closes Nov. 21.

Dates for the University of Michigan football season for next fall have been practically determined. Syracuse will get the eighth game, at Syracuse, November 21, when the curtain will ring down on the gridiron game so far as Michigan is concerned. The following is the schedule:

October 5—Case, at Ann Arbor.
October 10—M. A. C., at Ann Arbor.
October 17—Unsettled (either Notre Dame or Wabash).
October 24—O. S. U., at Columbus.
October 31—Vanderbilt, at Ann Arbor.
November 7—Kentucky, at Ann Arbor.
November 14—Pennsylvania, at Ann Arbor.
November 21—Syracuse, at Syracuse.

FOLEY'S HONEY AND TAR
Cures Coughs, Colds, Croup, La Grippe, Asthma, Throat and Lung Troubles. Prevents Pneumonia and Consumption
SOLD BY ALL DRUGGISTS.
THE ORIGINAL LAXATIVE HONEY and TAR in the YELLOW PACKAGE

WEIGHT MAN OUTLIVES RUNNER

Difference in Training Is Responsible for Variance in Length of Athletic Life.

The "athletic life" of a weightthrower outlasts that of a runner nearly double. Men like John Flanagan, Martin and Dick Sheridan, Dennis Hargan, Dick Sheldon, Alfred Plaw and J. S. Mitchell were good a decade ago, and all look to be able to go along at the same clip for five more years. But what of the runners who were top-notchers of a decade ago? What has become of A. C. Bowen, George Orton, Alex Grant, G. O. Jarvis, W. F. Schutt, Johnnie Cregan and Dick Grant, the boys who were famous as runners six or eight years ago? Their "athletic life" is over, while the big weightthrowers are still in their prime, after six or eight years' campaigning.

Difference in training methods may be said to be responsible for this condition of affairs. The weight man waxes fat on training, his object being to take on weight and still retain his speed. He has his beer and cigars if he wants them, and seldom, if ever, is in danger of becoming "fine." The weightthrowers effort in competition seldom costs him more than a pound or two.

Compare this line of work with that of the average runner and it is readily seen that the weight man stays in the game longer. The runner is no good until he gets "fine" and begins to look drawn in the face. While he is in flesh he might just as well stay at home for all the good it will do him to go into a race. Then his effort in competition is vastly more wearing than a weightthrower's task. Aside from the actual weight lost, the nervous strain is great.

A half-miler generally drops about two pounds in his race, while a man running five miles generally loses from four to six. Besides this, the runner loses weight in his training every day, and it is undoubtedly this tearing down and building up that affects the runner to the extent of making his period of usefulness on the cinder path much shorter than that of his fellow athlete, the weightthrower.

NATIONAL GAME IS AMERICAN

Special Commission Makes Final Report on Origin.

One of the most valuable and attractive features of Spalding's guide for 1908, just issued, is the decision of a special commission of the highest authorities declaring the origin of baseball to be strictly American.

The commission which was selected to "try the case" was composed of A. G. Mills of New York, an enthusiastic ball player in the 60s and the third president of the National league; Hon. Morgan G. Bulkeley, ex-governor and present United States senator from Connecticut, the first president of the National league in 1876; Nicholas E. Young, a veteran ball player, the first secretary and subsequently president of the National league from 1883 to 1902; Alfred J. Reach, an old-time professional baseball player and president of the Philadelphia club for 20 years; George Wright, the most famous shortstop of his day, and James E. Sullivan, president of the Amateur Athletic Union of the United States.

For three years Secretary Sullivan was busy collecting data and following up clues, and after getting all the evidence necessary to come to an intelligent decision the matter was laid before the special commission, with the result that the national game was found to be of an American origin.

DELTA'S DEPARTMENT STORE

The hand that rocks the cradle is mighty seldom the one that writes the club minutes.

MAIN 340

CARS FOR RENT

210 N. Tejon

NEWSPAPER ARCHIVE® NEWSPAPER ARCHIVE®

Van Briggle Pottery and Fujiurian hammered Copper make the best souvenirs of Colorado.

Both made in Colorado Springs and both sold exclusively at this store.

HAKDY'S
6 South Tejon St.

LABOR AS A SHAREHOLDER.

From Colliers' Hartford, Conn., Feb. 22, 1908.

"There are other business establishments beside the United States Steel corporation that are turning the men who work for them into the men who own them. We find in the annual report in the National Biscuit company, dated January 31, 1908, this interesting paragraph:

"The total number of stockholders of the company immediately after its organization was about 1,500. The total number now is about [illegible]. Of this number 2,985 are employes of the company. Under the plan enabling employes to purchase our perferred stock, paying for it in installments, they have purchased 7,933 shares. This is exclusive of a very large amount of stock, both common and preferred, held by our directors, officers and principal managers."

We do not know how large a pay roll the National Biscuit company carries. Its sales during the 10 years of its existence have increased from $34,051,000 in 1898 to $41,802,000 during the year 1907. Doubtless it maintains a large force, although not to be compared with the big industrial army of 200,000 men which the United States Steel corporation makes work for in normal times. That 2,985 of the persons employed by the National Biscuit company are also owners in the company is, however, upon a very notable basis, not only a highly satisfactory showing from the point of view of those who desire to see every wage-earner grow to be a property-owner, but it is also a strong element of stability in operation for the company itself.

Another paragraph from this report is worth reproducing, as follows:

"Our increase in sales is not due to the fact that there is a less number of rival manufacturers of biscuit than there was in the first year of the existence of this company. On the contrary, the number has increased. We have frequently stated that the policy of this company was not to buy out competition, nor to attempt, by a ruinous war of prices, to crush the same, and to that policy we have steadfastly adhered. We offer our goods for sale at a fixed price and upon stated terms, available to all grocers."

Not to chase after the rainbow of doing all the business in sight, but to aim at the "enhance of doing that part of this business which they secure the best, is essentially the old American idea of live and let live, making predominance and success depend upon merit, and not upon mechanical financial control. This old idea goes well with the new practice of changing as many as possible of the men who work for the company into shareholders in the company.

CREDIT HAS BEEN RESTORED

KANSAS CITY, Mo., March 29.—Its credit restored, with $6,000,000 in cash and exchange with which to pay a deposit account of $12,000,000, and with financiers of national prominence in charge, the National Bank of Commerce of this city will reopen tomorrow, three months and 25 days after it was closed by the comptroller of the currency.

The National Bank of Commerce was the largest national bank in capital and deposits that ever failed in the United States, and its resumption of business will do much toward bettering conditions in the financial world, especially in the southwest.

W. R. Ridgely, who will be president of the reorganized bank, and who resigned last week as comptroller of the currency, is the largest stockholder in the new bank. His brother, Edward Ridgely, will be cashier.

The Badge of Honesty

Is on every wrapper of Doctor Pierce's Golden Medical Discovery because a full list of the ingredients composing it is printed there in plain English. Forty years of experience has proven its superior worth as a blood purifier and invigorating tonic for the cure of stomach disorders and all liver ills. It builds up the run-down system as no other tonic can in which alcohol is used. The active medicinal principles of native roots such as Golden Seal and Queen's root, Stone and Mandrake root, Bloodroot and Black Cherrybark are extracted and preserved by the use of chemically pure, triple-refined glycerine. Send to Dr. R. V. Pierce at Buffalo, N. Y., for free booklet which quotes extracts from well-recognized medical authorities such as Drs. Bartholow, King, Scudder, Coe, Ellingwood and a host of others, showing that these roots can be depended upon for their curative action in all weak states of the stomach, accompanied by indigestion or dyspepsia as well as in all bilious or liver complaints and in all wasting diseases where there is loss of flesh and gradual running down of the strength and system.

The "Golden Medical Discovery" makes rich, pure blood and so invigorates and regulates the stomach, liver and bowels, and through them the whole system. Thus all skin affections, blotches, pimples and eruptions as well as scrofulous swellings and old open running sores or ulcers are cured and healed. In treating old running sores or ulcers, it is well to insure their healing to apply to them Dr. Pierce's All-Healing Salve. If your druggist doesn't happen to have this Salve in stock, send fifty-four cents in postage stamps to Dr. R. V. Pierce, Invalids' Hotel and Surgical Institute, Buffalo, N. Y., and a large box of the "All-Healing Salve" will reach you by return post.

You can't afford to accept a secret nostrum as a substitute for this non-alcoholic medicine of known composition, not even though the urgent dealer may therebe make a little bigger profit.

Dr. Pierce's Pleasant Pellets regulate and invigorate stomach, liver and bowels. Sugar-coated, tiny granules, easy to take. 25 cents.

AWFUL LOSS OF LIFE IN MINE

(Continued from Page One.)

afternoon that the first explosion of gas occurred. But one man is known to have escaped death who was with this party. This was Charles Harris, colored. After going to his home to notify his family of his escape, Harris returned into the mine with the rescuing party organized by State Mine Inspector Elias, to recover the bodies of the unfortunates who met death from the first explosion. Harris' name appears in the list of missing resulting from the second explosion.

According to the story of Alfred Campbell, who reached the entrance to the mine with the bodies of Warburton, Munson and Perry, killed in the first explosion, and thereby escaped death himself, Inspector Elias scattered the members of the rescue party through the entrance for a distance of 1,500 feet, removing wreckage and making temporary repairs of damage caused by the first explosion. The fire at the tenth level was raging furiously, and Inspector Elias and several of those with him discussed the wisdom of bratticing No. 8 entrance. It was decided that this would be satisfactory, as the gas would be forced back onto the fire at the tenth level and would probably cause an explosion more terrific and direful than the one which had already snuffed out the lives of nearly a score of their comrades. The party continued to work its way slowly toward the fire, abandoning the idea of closing No. 8 entrance way.

Seventy Coffins Ordered.

It is thought, however, that some of the stragglers in the rear, struck with the same idea of cutting off the spread of gas by closing this entrance, immediately put the plan in effect with the result as reasoned out by Inspector Elias and his immediate followers. Be that as it may, the second explosion occurred, and although it is known practically that 58 persons met death in the two explosions, preparations are being made to carry more than this number of dead bodies should it become necessary. Already 70 coffins have been delivered here and it may become necessary to use all of them.

The reason that no definite estimate of the number in the mine when the second explosion occurred can be made is that the rescue party was made up hurriedly and many who went into the mine entered after the first, regularly organized squad had been inside the mine several minutes. It is known that a dozen or more of the rescuers were sent back to the surface to get supplies and tools with which to work. Campbell remembers that this order was given and believes that the men started on their errand. He does not recall who they were and is not sure that they ever reached the outside. If so, they perhaps had not had time to re-enter the mine and, therefore escaped. These confusing circumstances make it difficult to approximate the number of men in the mine when the second and more death-dealing explosion occurred.

Had Terrific Force.

It was not until daylight that the bodies of Alexander Tennant and Matt Huhtala were found, and they were lying on the prairie some distance from the entrance to the east slope. Tennant's head and one arm were blown off, and Huhtala's body was horribly mangled. Also Tennant's head has not been found as yet. The dismembered arm was found quite a distance from where the rest of the body was picked up. This evidence of the terrific force accompanying the second explosion makes it certain that none can possibly have lived through it, and if so, the deadly gases that spread throughout the mine quickly asphyxiated them.

That none hesitated in responding to the call for volunteers in the rescue of their fellow workers after the first explosion, is shown in the fact that not a working official of the three mines of the Union Pacific Coal company in this camp is left. All were in the mine seeking to aid their stricken friends when the second explosion transformed mine No. 1 into a shambles. A further evidence that the leaders of the men of the camp were there is shown in the fact that every official member of the local lodge of the United Mine Workers of America is missing, supposedly dead in the mine.

Today's disaster brings the number of victims of the explosions in mine No. 1, during the 26 years of its operation, up to the neighborhood of 300. The greatest previous loss of life occurred on June 30, 1902, when 169 men fell victims to the deadly gas.

BOSTON, March 29.—The reports from the physicians in attendance on Governor Guild were of a more favorable character today. That issued at 12 o'clock noon stated that the past 24 hours showed some gain, and tonight's bulletin stated that his condition remained unchanged.

TOKIO, March 29.—The Korean cabinet has decided to donate 50,000 yen to the family of Durham W. Stevens, who was assassinated in San Francisco by a Korean zealot. The amount that the Japanese government will appropriate has not been fixed, but it is generally believed that it will amount to 150,000 yen.

MAKES A SPLENDID SHOWING

Colorado & Southern Road Envy of All Others Just Now—Good Ad. for State.

"The Colorado & Southern" comes through the year of financial stringency and panic in the east in better shape than possibly any other state in the Union has been shown in many ways during the last few months, but in none more forcibly than in the consistent reports of prosperity issued from month to month by the Colorado & Southern railway, which does a strictly Colorado business. While many other roads especially those in the east and middle west, have been making pessimistic reports, the Colorado & Southern has been showing an increase in earnings while its operating expenses have been as great or greater than formerly. This fact has attracted the attention of financial journals in the east and has been a splendid advertisement for the state of Colorado.

In commenting on this subject, the Wall Street Journal has the following to say:

"For the seven months of the fiscal year to the end of January, the Colorado & Southern experienced an increase of 15 per cent in gross earnings, with an increase of only 12 per cent in operating expenses. Under different conditions such, for instance, as prevailed a year or two ago, these rates would excite little comment. As it is, they contrast strikingly with the reports of most of the other railroads in the country, which show increases in expenses far outstripping the gains in receipts. In some recent months, moreover, the difference has been even more marked. For January, the gain in gross was 8 per cent, while operating expenses increased but 1.7 per cent."

GOOD TARGET RECORDS

(Continued from Page One.)

to visit. When the work of painting is done, the 16 ships will look as spick and span as the day they left Hampton Roads and will be maintained by crews that are trained to the minute and are ready for any service.

Next Thursday night, April 2, a banquet is to be given on the Mexican gunboat Tampico which has been here even since the fleet arrived. The host of the evening will be Governor San Guinez of the southern district of lower California, who came to Magdalena bay to greet Admiral Evans and the other American officers as the personal representative of President Diaz of Mexico. Covers for 30 will be laid, the guest list including all flag and commissioned officers. Following the dinner, which is to be an elaborate one, there will be an exchange of courtesies on the quarter deck of the Tampico. Governor San Guinez will make the address on behalf of the Mexican government and the responses will be by Rear Admiral C. M. Thomas, who commands the fleet in the absence of Rear Admiral Evans, and by Captain Eaton Schroeder of the Virginia.

SAN DIEGO, Cal., March 29.—The naval tug Navajo arrived here today from Magdalena bay with mail from the battleship fleet and left again tonight with many hundreds of mail bags aboard, consigned to the vessels still in southern waters. The Navajo did not take the mail directed to the flagship Connecticut, which has been detached from the fleet to bring Admiral Evans to the Hot Springs of San Luis Obispo, Cal., for a course of treatment, which it is hoped will greatly benefit the rheumatism from which he has been suffering ever since the fleet left Hampton Roads, December 16. The officers of the Navajo could give no explanation as to Admiral Evans' condition, having left Magdalena bay last Thursday, or two days in advance of the telegrams to the navy department at Washington telling of the admiral's plan to proceed north in advance of the fleet and to rejoin it upon its arrival at San Diego.

The Connecticut finished her record target practice last Thursday night and, according to the men of the Navajo, the flagship is believed to have broken all previous records with her 12-inch guns. This information is entirely unofficial, however, and may be materially changed when the correct figures are announced. There is much rivalry among the crews of the Connecticut, the Louisiana, the Kansas and the Vermont—all sister ships, and all belonging to the first division of the fleet—under the immediate command of Admiral Evans himself. At delayed record practice last fall the Louisiana made a splendid record, while at battle practice the Connecticut performed almost miraculous feats of hitting targets with her 12-inch guns, a final range exceeding 5,000 yards. The Connecticut and Yankton fleet tenders will call at San Diego for mail when the Connecticut is returning to Magdalena bay to rejoin the fleet for the trip to San Diego. The Yankton may remain here until the fleet's arrival, to be used by Admiral Evans as he may direct.

NATIONAL CONVENTION

(Continued from Page One)

the further diplomatic exchanges will command universal attention.

National politics will continue in the foreground of American news. Other matters of note will include the retirement from the presidency of the United Mine Workers of America of John W. Mitchell, and the possibility of strikes and closing of mines in the coal regions, and the execution of Chester Gillette at Auburn, N. Y., for the murder of his sweetheart, Grace Brown, at Big Moose lake, in the Adirondacks.

Populists First to Meet.

The first national convention of the year to place in nomination candidates for President and vice president, will be that of the Populists, who will meet at St. Louis on Thursday. Indiana Republicans will meet in state convention at Indianapolis on Wednesday to elect four delegates-at-large to the Chicago convention, who with the 26 district delegates already chosen, are expected to vote as a unit for Vice President Fairbanks as a presidential candidate.

On Wednesday at Little Rock, the Arkansas Republicans, in state convention, will choose their delegates-at-large to the national convention.

NOTICE TO COFFEE DRINKERS

We are changing the brand name of the most famous coffee ever given to the public heretofore known as

DE-TAN-ATED BRAND COFFEE

We wish to explain our reason for this change of name.

We have advertised "De-tan-ated" Coffee as being harmless. We have emphatically stated that all coffee lovers with whom ordinary coffee disagrees could drink "De-tan-ated" without any bad after effects. We have explained in detail the reason for this. Thousands of people have taken us at our word, tried "De-tan-ated" and verified our claim that it is delicious and healthful.

In spite of all we could say, however, the brand name, "De-tan-ated", has seemed to be misleading. Many people would not believe we were offering them genuine, pure, honest coffee. It has been hard to convince the public that we have been able to extract the cellulose tissue, which contains a large percentage of a form of tannic acid and other harmful ingredients, simply by mechanical means without the use of chemicals.

Our enormous trade has consisted largely of coffee lovers who have drunk "De-tan-ated" because it was harmless. On account of its former name many other coffee lovers who wanted the best have been wrongly prejudiced. They have erroneously jumped at the conclusion that they were not getting genuine coffee, and nothing else.

Coffee lovers, connoisseurs, people who want the best that money can buy, lovers of pure food products, every man, woman and child who wishes a coffee that combines strength and enjoyment, hereafter remember the new name of "De-tan-ated," and order of your grocer at all times.

PURI-TAN-ATED BRAND COFFEE

FORMERLY CALLED "DE-TAN-ATED" COFFEE

As our change in name implies, this is absolutely pure, genuine coffee of the highest grade that we are able to obtain. "Puri-tan-ated," after being carefully roasted and blended in a most scientific manner, is granulated (not ground) by special machinery. There is in all coffee a cellulose tissue that is replete with bitter, poisonous, obnoxious elements. This tissue or chaff we have discarded. It is the poison in this chaff that causes Headaches, Nervousness, Dyspepsia, Sleeplessness, Biliousness, Backaches and many other disagreeable derangements. Because this poison-bearing chaff has been extracted from "Puri-tan-ated", the cause of these disagreeable symptoms commonly known as "coffee ills" have been eliminated.

This chaff that is discarded from "Puri-tan-ated" coffee contains about 10% of poisonous, injurious elements. When this has been removed there are no objectionable, disagreeable-tasting, harm-doing elements left in the berry to detract from the natural, delicious coffee flavor.

In "Puri-tan-ated" because every pound has had a certain amount extracted and discarded, there is left in a more concentrated form the desirable coffee elements: Caffeine, which is mildly stimulating; Caffeol, which acts beneficially on the digestive organs, and Fat, which consists of the essential oils that give to Coffee its delicious aroma and taste, and which is nutritious, blood enriching and flesh creating.

The U. S. Government requires that all coffees to be up to its standard should contain a certain percentage of these desirable elements. "Puri-tan-ated" carries more than 14% in excess of the amount required by this standard. For this reason a pound of "Puri-tan-ated" will go one-fifth further than any other brand on the market today.

Buy "Puri-tan-ated." You can drink all you want of it without harm. You may be sure that every particle of it is clean, pure, wholesome, invigorating and pleasure giving. In addition it will be found less expensive in the end because you are getting your money's worth of the part of the coffee berry that you need from which to prepare a perfect beverage.

Bear the new name in mind. Insist on having "Puri-tan-ated." Refuse substitutes. Stop drinking cheap coffees. Give up trying to be satisfied with coffee substitutes. The easiest way to be convinced is to give "Puri-tan-ated" a trial and if you will do this you will never drink any other kind of coffee as long as you live.

At reliable grocers in 1-lb. cans, granulated.

CLARK, DEWEY & JOHNSON CO.
Coffee Importers and Roasters, BOSTON, MASS.

A number of district conventions in various states will elect delegates during the week to the national conventions. Tuesday will be primary day in New York state, when delegates will be elected to Congress and assembly district conventions through whose instrumentality national delegates will be chosen.

Doings of Congress.

Interest in the doings of Congress this week will be centered in the progress of the Aldrich currency bill, which passed the Senate on Friday, and may go to the House on Monday. While it will be sent over to the House with the beginning of the week, the decision to refer the measure to the committee on banking and currency will have the effect of postponing the crisis which the bill must sooner or later encounter in the House. Its friends, however, are very sanguine that it will meet the same success that came to it in the Senate. The bill making appropriations for the District of Columbia will follow the agricultural appropriation bill in the House.

The Senate came near voting itself out of business when it passed the Aldrich currency bill, and with that measure disposed of, for the time being finds itself almost without material to work on. There are a number of reported bills on the calendar, but none of them is of great importance. The Senate is never at a loss, however, to find a subject for discussion and there need be no apprehension of a suspension of business and ending the bringing out by committees of the measures now before them.

It is expected that before the close of the week, the fortifications, army and navy appropriation bills will receive committee sanction and that one of them will be taken up in the Senate Thursday or Friday. The Warner bill for the reinstatement of the negro soldiers, who were discharged because of the Brownsville incident, will probably be reported by the committee on military affairs on Tuesday, but probably not discussed until later in the session.

Political Speech Making.

There will be considerable political speech making during the week in addition to that which may be expected in the conventions. During the latter part of the week, Secretary Taft is going to Chicago, where he is to deliver addresses before the Commercial club and the Baptist interdenominational union. Governor Hughes will deliver an address at the annual banquet of the Herkimer Business Men's association at Herkimer, N. Y., on Monday. W. J. Bryan will speak in Kansas city on Monday and on the following day he will go to Lincoln, Neb., where he will entertain a number of Democratic editors at a banquet.

KAISER WILLING TO ACCEPT HILL

(Continued from Page One.)

cation of that nature had yet been received. In the absence of such official notification he added, there was nothing to be said on the subject tonight.

Secretary Root said he was pleased to hear that the German emperor was now willing to accept Dr. Hill, but that the state department, like the White House, was without any advice confirmatory of the Berlin dispatch. He was not prepared to say what the outcome would be in the event that the report of the emperor's "about-face" should prove true.

Probably the immediate effect of the change of front at Berlin will be to bring about a change in the American representation at the embassy, at a much earlier date than was contemplated. As already announced, Mr. Tower had signified a desire to relinquish his post next August, and it would not be surprising if, in view of these later developments, the change should occur much sooner.

It is believed that Emperor William was mistaken not by any aversion to Dr. Hill or his wife, but rather by a wish to keep near him the Towers, for whom he has conceived a warm friendship. Of course the thing could not be done; our government would be reluctantly willing to admit the right of objection, but to go further would be to admit the right of nomination.

Hill Is Silent.

PARIS, March 29.—Dr. David Jayne Hill, when informed by the Associated Press tonight that the German foreign office had issued a statement saying that although there had been some opposition the German government was quite willing to receive him as American ambassador, declined to depart from the attitude of dignified reserve which he has maintained throughout. He said:

"I must decline to discuss any phase of the matter. Washington in the end will decide what course shall be pursued."

The news that the German government had not declined to receive Dr. Hill, did not come as a great surprise to diplomatic circles where the theory was held from the beginning that Dr. Hill and perhaps the emperor himself had been victims of well intended over-zealousness.

The feature of the affair, which has caused the most comment in Paris, is the report that Ambassador Tower acted as a medium for communicating to Washington the objections formulated against Dr. Hill, which if true, according to prominent diplomats, would be an irregular proceeding and likely to place the ambassador in a false position.

GILLETTE TO DIE

(Continued from Page One.)

father, mother and aunt, Miss Catherine Gillette. During the morning, Gillette alternately read and wrote. He is preparing a statement which it is expected will be given out after the electrocution.

Mr. and Mrs. Gillette returned from Albany last night, and this afternoon Warden Benham permitted them to visit their son for the last time. Mrs. Gillette carried a white rose to the condemned man's cell and her sister-in-law carried a red flower. Gillette was not allowed to take the flowers, but they were placed where he could see them through the screen in front of his cell. The parting between Gillette and his mother was deeply affecting. Mrs. Gillette's unusual request to have her son's aunt, Miss Catherine Gillette, and Miss Bessie Perrin, a friend of the family, attend the execution, has been denied by Warden Benham.

Gillette has not shown the slightest indication of breaking down, and those who have seen him recently say that he will go to his fate without a tremor. Late this afternoon he was visited by his spiritual advisers, who continued with him for two hours.

The autopsy will be in charge of Dr. Anthony Spitzka of Philadelphia, professor of general anatomy in Jefferson Medical college. No arrangements have yet been made for the disposition of Gillette's body.

The next egg of the old-fashioned girl was a darning gourd.

BURGLAR SHOOTS GROCER

Denver Merchant Probably Fatally Hurt in His Home.

DENVER, March 29.—J. W. Mattern, a grocer, was shot by a burglar in his home tonight and may die. The bullet entered the back of Mattern's head, coming out at the forehead. He is in St. Joseph's hospital and will be operated upon in the hope of saving his life. The burglar escaped and there is but meager clew to his identity. He had entered the house evidently by a rear door, which was found standing open as a means of escape.

Considerable silverware and other articles had been piled together to be carried away when the burglar was surprised by the appearance of Mattern, who had been aroused from sleep by the movements of the house breaker. As Mattern was descending the stairs, revolver in hand, he was fired upon. The burglar then dashed out the door and was seen running away by a special policeman, who, however, could only describe him as a man roughly dressed. The fact that some meat and bread had been wrapped up by the burglar, the police say, indicates that he was a tramp and not a professional house breaker.

EVANSVILLE, Ind., March 29.—William J. Bryan addressed about 4,000 people at Evans hall tonight. He did not touch on politics during his speech.

TOKIO, March 29.—Conventions between Japan and the United States and Japan and Great Britain, covering trademarks and patents, will be signed shortly.

STREET BRAWL LEADS TO JAIL

Three Men Arrested by Police Because of Troubbe Over Baseball Argument.

Because they could not agree as to certain points in regard to the game of baseball, three men, partially intoxicated, engaged in a street brawl on Pikes Peak avenue near the alley between Cascade avenue and Tejon street about 11 o'clock last night. The fight became lively in a minute, but before it reached serious stages, Officers Harper and Lavely were on the scene, arresting the three offenders, who gave their names at the police station as Jim Ragan, Eugene Hayden and Clarence Fulls. They were taken to the jail and held on the charge of disturbance.

Ragan was celebrating the regaining of his freedom, having just completed a sentence in the county jail on the triple charge of drunkeness, drinking in public places and drinking on the streets. He was released at 4 o'clock, but enjoyed less than seven hours of freedom before he was again in the clutches of the law.

WINS GAME—The Rock Island baseball team yesterday afternoon defeated the cost miners in a game of ball played in the city by a score of 17 to 3.

B. P. S. paint is the best said. The Hedrick-Duncan W. P. and P. Co., 212 N. Tejon.

SEE DOCTOR SHAW

TODAY IF YOUR TEETH NEED ATTENTION

In order to introduce the superior quality of our system of plate work and crown and bridge work, we are making our prices remarkably low for a short time.

The Best Set of Teeth for $10.00
Gold Crowns, 22-K $3.00
Porcelain Crowns $3.00
Alloy and Amalgam Fillings 50c
Silver Fillings or Cleaning 75c
Gold Fillings ..... $1.50 and up

Prices on all other work in proportion. We extract or fill the most sensitive teeth without pain. All work guaranteed. We have been established in the city for years and can give thousands of references. If your teeth need attention, come and talk with us. No charges for examination or consultation. Dr. Shaw, Dental Surgeon, Barnes Building, 118 E. Pikes Peak. Phone 915. Office hours: 8 a. m. to 6 p. m. Sundays, 9 to 12.

The Colorado Springs Fuel Company

2,000 Pounds of Good Coal Equals One Ton.

112 Pikes Peak Ave.
Two Phones,
Main 220.

NEWSPAPER ARCHIVE®

COLORADO SPRINGS GAZETTE

THE OLDEST REPUBLICAN DAILY NEWSPAPER IN COLORADO.

PUBLISHED EVERY DAY IN THE YEAR AT THE GAZETTE BUILDING BY THE

COLORADO SPRINGS GAZETTE COMPANY.

CLARENCE P. DODGE — President
CHARLES T. WILDER — Editor
M. A. EGE — Business Manager

Entered at the Colorado Springs postoffice for transmission through the mails as second-class matter.

TELEPHONE MAIN 215.

SUBSCRIPTION RATES:

ONE MONTH—DAILY AND SUNDAY 60c
ONE YEAR—DAILY AND SUNDAY $7.00
ONE YEAR—SUNDAY ONLY $2.00
ONE YEAR—WEEKLY $1.00

Advertising rates on application.

The Gazette is the only newspaper in Colorado Springs which receives the full report of the Associated Press every day of the week.

MONDAY, MARCH 30, 1908.

CAMPAIGNING AGAINST CONSUMPTION.

THE greatest plague in the world today, is tuberculosis, commonly called consumption. It kills more people in the United States each year than diphtheria, grippe, measles, smallpox and typhoid fever combined.

Tuberculosis has a death rate of more than 150,000 persons each year in this country, an average of over two per day, a greater number dying daily from this disease than was killed by bullets of the Spaniards during the Spanish-American War. The majority of deaths from tuberculosis occur between the ages of 30 and 40, the period of life when the individual's earning power is highest, when men and women have most to live for, and when they are worth most to their families and to the community at large.

The withdrawal from the ranks of industry by invalidism and death due to tuberculosis represents a money loss to the United States of $400,000,000 per annum, an approximate loss of $5.00 a year for every man, woman and child in the nation, or $25 per annum for the average family. This loss in money and sacrifice of life is absolutely unnecessary. Tuberculosis is not only preventable, but if taken in time, curable. Not only that, but it can be eliminated and brought under control just as surely as yellow fever has been wiped out and smallpox confined to occasional sporadic cases.

Every case of tuberculosis is due to infection from some preceding case, man or animal; and this infection is avoidable through the exercise of proper precaution by the tuberculous in his relation to his fellow man; and by mankind in general in the safeguarding of the domestic animals, and the destruction of those by chance infected. The task is big, but not impossible of accomplishment. We possess the knowledge, and if we choose to use it we have it in our power to bring about a change that will reduce to a minimum the death rate from this most destructive of all the diseases which the human race is heir to.

NECESSITY OF PROPER PRECAUTIONS. No man knowingly and of his own will would communicate to his neighbor an infectious disease, and yet thousands of consumptives through carelessness and ignorance are daily spreading the germs of tuberculosis broadcast, not alone in Colorado, but throughout the whole land, and this in a large measure through the promiscuous habit of spitting. Enforce the laws that prohibit spitting on the sidewalks, in the halls, corridors of public buildings and conveyances and the first step toward a lessened source of infection is accomplished. Teach the consumptive how properly to dispose of the excess of sputum that is one of the most annoying symptoms of tuberculosis of the lungs: fumigate every room of apartment that has been occupied by a consumptive and make compulsory the notification to the State Board of Health, of the residence of every consumptive, and the disease we are combating will be under control and the sources of infection will then be easily traceable.

A knowledge of the disease must precede, and concerted action will follow. In September and October this year there will meet in this country for the first time the International Congress on Tuberculosis. The most notable savants and students of tuberculosis will be present, and some ten or fifteen thousand delegates from all over the civilized world will be in attendance. They meet to compare notes as to the progress made in the new light against the disease since the last Congress in 1905; to listen to new ideas, and to lay plans for the further extension of work already begun, and for new work to be undertaken in the five years that will elapse before the next meeting will convene. Every country in Europe, every state in the Union, and various colonies of Asia and Africa will have an exhibit to show the work they are doing to eliminate this disease, and the means provided to care for those afflicted, and to this end the Colorado state organization was formed early in January.

CHARACTER OF THE EXHIBIT. The exhibit in course of preparation will be not only a credit to the state, but one that will show definitely the work that is being done in Colorado for the care of those afflicted with this disease. The various sanatoria will be represented by models, ground plans, elevations and photographs; also by medical and administrative charts, blanks, annual reports, catalogs and circulars.

Literature pertaining to Colorado as a health resort will be distributed, the ideal climatic advantages will be illustrated by a series of twenty maps and charts, showing the average range of temperature, hours of sunshine, velocity of the wind and the amount of rainfall, over a period of several years, together with properly framed pictures of Colorado scenery from different sections of the state. Also there will be photographs illustrating the work of dispensaries, tuberculosis organizations, and charts of public statistics. There will be a physician's scientific exhibit, X-Ray pictures of chest conditions, water color drawings of tuberculosis of the mouth and throat. Medical Colleges will be asked to furnish bacteriological and pathological exhibits; it is also planned to have an exhibit from the State Agricultural college showing what is being done with the problem of bovine tuberculosis.

As a special exhibit of general interest there is in preparation a large contour map of the state in papier mache and plaster, to be painted in natural colors of forest, mountain, and plain, sufficiently large to show the relative size of the mountains, scenery and rivers, the railroad systems throughout the state, the main-traveled wagon roads, and the location of the principal cities and towns.

The value of an educational program as above outlined as the stimulus of the cash prizes offered will prove of inestimable benefit to this state. The general public will gain a real knowledge of tuberculosis, the character of the disease, the things needful to avoid, and the things harmless. Much of the silly fear or the very presence of a consumptive will give place in the light of cool reason and scientific knowledge of what tuberculosis actually is, and with a clearer understanding of such conditions we can go forward, not only as individuals and physicians, but as a state and a nation, in the measures for protection against the spread of the disease and the care and control of those already afflicted.

COLORADO'S PROGRESS.

ALL the public exchange continues to forge ahead. Hardly a day passes without the launching of some new project for the development of its resources or some new indication of growth. As an index to the daily advance that is being made throughout the state a few "prosperity items" culled from various papers show the rapid strides that are bringing the Centennial state to the fore.

In Colorado Springs an official of the Real Estate Exchange remarks the necessity of building hundreds of new houses and cottages to supply an ever-increasing demand.

Greeley's directory canvass shows an increase in population of 1,000 within the last 12 months, this being a growth of nearly 15 per cent. More than $500,000 has been expended there during the year for new buildings.

The development of Alamosa is to be accelerated by the invasion of Colorado Springs capitalists, who have bought up 150 town lots for improvement.

A six-acre fruit farm at Palisade sells for $24,000, this being a record price of $4,000 an acre.

Announcement is made that the United States Smelting plant at Canon City, which has been idle since November, will open April 1, employing 180 men at a monthly pay roll of $15,000. Another announcement is to the effect that the coke ovens at Cardiff are to be reopened on the same date.

Twenty thousand acres of land in Adams and Weld counties are to be brought under irrigation by an extensive scheme for the use of Denver sewage water.

The last shovelful of dirt has just been placed on the dam in an irrigation project which will affect 4,000 acres in the southwestern part of Morgan County.

By the use of pumping plants a large tract of land near Eaton is to be placed under irrigation.

In Montezuma County, in the southwestern part of the state, an extensive irrigation project, costing $800,000, will be completed by May 1, according to announcements made by the engineers. Twelve carloads of household goods are awaiting unloading at Cortez and eastern settlers are arriving daily.

These are the items showing the steady progress of the state that found their way into one day's newspapers. The number is repeated every day in the year. Capital is seeking investment and eastern farmers and laborers are buying homes in the new land of promise.

There is little wonder that Colorado was not affected by the financial stringency.

A FORGOTTEN PREDICTION.

From the Boston Transcript.

"This Union is rapidly hastening toward a state of society in which President, Senate and House of Representatives will fulfill the duties of king, lords and commons, and the power of the community pass from the democracy of numbers into the hands of an aristocracy, not of noble ancestry and ancient lineage, but of monied monopolists, land-jobbers and heartless politicians." This quotation is too, as might appear, a present-day jeremiad, but its author was William Lyon Mackenzie, the instigator of the Upper Canadian rebellion of 1837, and he gave forth this utterance in 1840, after three years' residence in the United States.

THE VICTORY OF EVANS' FLEET.

From the Philadelphia Public Ledger.

Whatever the earlier impression made by this demonstration of naval power, all excited comment has long since abated. The most conservative commentators, abroad as well as at home, have by this time agreed that the great and growing interests of the United States in the Pacific make the presence of a large fleet in those waters at least as natural and proper as the maintenance of a naval force in the Atlantic, quite irrespective of any possible reference, real or assumed, to existing international relations. The thought of any purpose of intimidation has quite disappeared from public discussion. On the other hand, the visit of the fleet to South American ports has probably fostered a feeling of amity and of security, and in this, as in other ways, the cruise has made for peace. The ships are now resting in Mexican waters. However their future movements be directed, they will be recognized as emissaries of good will and not as threatening agencies of war.

PEARL HARBOR A NEGLECTED OPPORTUNITY.

From the New York Tribune.

Our annexation of Hawaii, our development of vast political as well as commercial interests in the Pacific and the obvious desirability of developing our coast defenses and naval auxiliaries according to a consistent and adequate plan all bespeak the need of making that finest natural harbor in the Pacific a place of service in peace and of security in war. Its value to commerce would be great. Its value in war would be inestimable, and it would, as has well been suggested in Congress, be one of the strongest possible factors for the prevention of war in the Pacific ocean. After all these years of neglect and in view of the existing conditions at the present day, it seems not extravagant for the naval affairs committee to say, as it does, that every consideration of national honor and policy calls for the prompt equipment of Pearl Harbor as an impregnable naval base.

GREAT BRITAIN AND GERMANY.

From the New York Tribune.

Our London correspondent appropriately describes the recent fuss over the German Emperor's letter to Lord Tweedmouth as a tempest in a teapot. That is just about what it was, considered from a point of view which regards its intrinsic merits. But of course a tempest in a teapot may have regrettable external effects, and so might this have had, as we pointed out at the beginning, in fomenting ill feeling and suspicion between the two countries. Happily there now seems to be no danger of that. There is nothing which Englishmen dread and try to avoid more than being made to appear ridiculous, and Lord Rosebery's judicious warning that there was danger of their actually making themselves so if they kept the teapot boiling doubtless had not a little to do with the prompt dropping of the whole matter.

But there was and is something more. The phrase which Bonaparte quoted from Samuel Adams affords the key to the Anglo-German situation on both sides. England does not resent being [illegible] when is an epigrammatic way of saying that she is the greatest industrial and commercial power in the world. Nor does Germany object to the same appellation. On the contrary, she has been doing her utmost for many years to deserve and to secure the distinction. Of course a shopkeeper may keep a big stick behind the counter and a big dog in the kennel at the rear of the shop. But those are for the shop's security. The shop does not exist for them. And so, with all their armies and navies, and the purpose of the one to remain ahead of all the world in sea power, and the ambition of the other to rise at least to second place, the first delicate and luscious thought must be given to the shop, and every thought that is given to the shop is a thought for peace.

In the decade 1887-96 commerce between the two countries aggregated $2,[illegible], and in the succeeding decade, 1897-1906, it rose to $3,472,500,000—an increase of [illegible] per cent. Great Britain sells considerably more to Germany than to any other foreign country in the world, and Germany sells about twice as much to Great Britain as to any other nation in the world. Those are the fundamental facts which appeal with irresistible force to the hard headed, practical men of both countries. Shopkeepers are jealous of the security of their shops, and in case of need will resort to strenuous measures of protection. But they do not go out of their way to quarrel with their best customers.

THE MAN AND HIS JOB

By Herbert J. Hapgood

On the evening of the regatta at Poughkeepsie last spring, the stroke oar of the winning crew was asked how he did it. "Easiest thing in the world," he said. "We just took the get-there stroke and stuck to it."

That team had purpose and perseverance, and those two elements are factors in every truly successful career. Whether you are winning a boat race, building up a business or selling a line of goods, you must take the get-there stroke and stick to it.

Hamilton W. Mabie once said: "There are two kinds of men in the world—those who sail and those who drift." The men who sail know what they want to do and why they want to do it. They are men of perseverance and they pull the get-there stroke.

But purpose in a man, without the ability to stick is not worth the powder to blow it up. The clerk who aspires to become office manager and satisfies himself with the position of assistant bookkeeper, and the salesman who calls on a few people, secures no orders, and goes out to the ball game, are men who have purpose but no perseverance. They are soon listed among the thousands of "those who meant well."

The man who takes it into his head to do a thing, and does it, who first plans his work and then works his plan is the man who makes good. He takes the get-there stroke and sticks to it.

Today's Horoscope

Monday, March 30, 1908.

Take the road bravely. All before is clear.
Spur on thine errand without doubt or fear.

Jupiter is stationary in the zodiac and Mercury and Uranus are in benefic aspect with the 28-day old moon on this 90th day.

Travel, remove habitation or business and deal with the opposite sex.

Write letters. Sign contracts. Deal with persons engaged in printing or publishing.

A lucky day for historians, searchers, teachers, lecturers, antiquarians and actuaries.

Deal this day with any persons connected with the arts or with the learned professions. Aid will come from clergymen and lawyers.

A favorable day for almost all business or pursuits that are out of the common.

The woman whose birthdate this is must beware during the twelvemonth of a quarrel with a man. If unwed, she will be wooed.

The man with this birthdate will have an active year, but speculation is under a malign sign. Risk means loss to him this twelvemonth.

The girl born today will have many quarrels with her equals and superiors. She must be careful about marriage.

Fortune will accompany the boy born this day, but he will be inclined to carelessness.

LINNEY BLOWS HIMSELF.

From the Sandy Creek News.

Linney Hilton has just purchased a new top cutter and Edison phonograph.

GOOD YEAR FOR FREAKS.

From the Hillsboro (Ore.) Argus.

A Gaston cow recently gave birth to an eyeless calf, and now Forest Grove comes to the front with a turkey with five legs. This must be a freak year.

POLITICAL ANNOUNCEMENT.

From the Caruthersville (Mo.) Democrat.

A candidate for a county office announces himself in the following manner: "Owing to the earnest solicitation of those to whom I owe money, I have consented to become a candidate for the office of county treasurer, subject to the usual disclosures of character."

ADVANCE EPISTLE OF THE MEET.

From the Ellsworth (Kan.) Reporter.

By the time this .22-caliber epistle has reached the public assimilator the wise men of this glorious commonwealth that was carved out of the Great American desert by the hatchet of industry and thrift will have met in extraordinary conclave, and a few other places. Orators who have been ruthlessly torn from the bosom of their families will have cut the cable that held them to the shore of peace and quietude, and speeches, political and nonpolitical, will be clouding the atmosphere like smoke from a switch engine. And little pools of wisdom will be bubbling and sparkling like geysers in the Yellowstone park, and methinks I see the members of Senate lodge scrambling up the sides of the band wagon like a pack of hungry cats trying to get at a chunk of fresh meat.

MORE MOTHER TRUST.

The skeptic cries his credless creed,
The cynic smiles his smile of scorn,
The lancets of doubt prevail and plead
To rob us of our bloom of morn;
A crimson woman stands for line,
A saffron rite lures with gleam—
O world, we weary of your strife
O youth, we hunger for your dream
Give us back faith, give more in trust,
Old-fashioned faith and mother-trust.

On scoffer [illegible] the seven stars,
The Seiner of a tag-out pack
Tempts us to try our waxen wings
Against the flames where moths fall weak;
The bubble bursts, the frail balloon
Tossed by the tempest winds that fly
Strikes the hard earth as soon, so soon,
And leaves us wailing where we lie.
Oh, back again to herb and crust,
Old-fashioned faith, and mother-trust.

Yea, from the flaming rocket's flight,
The giddy whirl of fleet and town,
Back to green ways of gentle light
Through little room-paths leading down
Where vale and village blend and meet,
Old systems rule, and king or clod
Fear not the keeping old things sweet,
The forthright speaking out for God;
Dear Father, guide us from our lust—
We need more old-time mother-trust.

We need more old-time faith in Time,
More heart to mix with blood and foam
Of stress and strife; more will to be
Content with simple love of home;
More mother-trust—o'er all the rest.
Oh, give us this one thing we ask,
That with his deathless beauty blest
Our souls may take their higher task.
Our steps may lead from moth and rust—
More mother-trust; more mother-trust.

Baltimore Sun.

ARGENTINE REPUBLIC TO PROTECT FORESTS

Progress of the Forestry Movement Is Being Watched With Interest in This Country.

South America is beginning to show the world that she recognizes the value of her natural resources by taking up the question of forest preservation. The Republic of Colombia has already outlined a forest policy and now the people of the Argentine Republic have taken up the discussion of forestry and its application to the management of the country's rich hardwood timber areas.

Up to the present time the subject of forestry has received but little consideration in the various South American states. Most of these countries have large areas of forested land, but owing to the fact that they are so remotely situated and that they are composed mainly of broadleaf species which are too hard for ordinary building and construction lumber and hence not in very great demand, they have not as yet been extensively lumbered. As an illustration of this might be cited the fact that the small country of France furnishes more saw material than does the whole of South America.

Wanton Destruction.

Wasteful exploitation of the forests of the Argentine Republic is increasing, however, and their wanton destruction is beginning to attract attention there. So far the destruction of valuable fruit trees has received more attention than that of forest trees. The following is a quotation from an article which recently appeared in "La Nacion," and was translated by the "Buenos Aires Herald."

"It is not only in the Province of Buenos Aires that the ancient live plantations are being destroyed; the evil has spread to the remotest inhabited corners of the republic. In a recent journey to and through the provinces of the interior, I have found on every hand the effects of the savagely reckless felling of timber and the censurable carelessness of the authorities who allow it. The destruction is general, the finest specimens of our indigenous trees have been ruthlessly sacrificed; not only those of spontaneous growth, but also those planted by our ancestors on behalf of their posterity.

War Against Nature.

"To make a beginning of my discomforting recital, I will first mention that in La Rioja this senseless war against nature has laid low large plantations of magnificent and highly productive orange trees, the fruit of which is vastly superior to the importation from Paraguay here consumed. Had these trees been properly cultivated, the province would now possess a source of wealth which would have spared it the shame of going a-begging from the national budget.

"In Mendoza the olive trees, cultivated as far back as 200 years ago by the Jesuits, have completely disappeared. There, however, be it said with satisfaction, there are men of the stamp of Civit, Seru, and others like them, who are busied with plantations that promise to make good the loss. In San Juan the felling has been stupidly prodigal, with the result that not even half of the plantations remain which 30 years ago tempered its torrid climate and beautified its valleys.

Barbaric Destruction.

"In Santiago del Estero, Salta, Catamarca, and Jujuy there are signs of the same barbaric destruction which, unless it is arrested, will soon leave those provinces as bare as a maize field that has been ravaged by the locusts.

"As for Tucuman, the Tucuman of poetic legends mentioned by Avellaneda, it is today almost unrecognizable. It would no longer be true to repeat his words where he says: 'The orange and lemon tree which produce in rich abundance flowers and fruit, perfuming the ambient air, feeding the inhabitants and affording them a house and a home, are most beloved by them as the emblem of the felicitous union of the useful and the beautiful.' No; even the famous and magnificent orange trees of the city plaza have disappeared to make way for more pretentious plants that, unfit for the climate and inappropriate for the spot, cut the feeble and sorry figure of weakened and sickly consumptives."

The Argentine's Opportunity.

From the destruction of the fruit orchards to that of the forests is but a step, and the people are already waking up to the fact that they must take measures to protect their enormous and valuable forest resources. The work of the United States government along this line is attracting attention there and is being watched with considerable interest. One writer points out the laws of the United States, Canada, and British India, and commenting on the fact that the usefulness of forests is now admitted, goes on to state that the lack of suitable forestry laws to prevent the wasteful exploitation of the forests will, if continued, witness the total destruction of the immense forests of valuable woods of the republic. So far, the damage done is comparatively slight. The enormous lumber resources of the country are with few exceptions as yet practically untouched, and the Argentine has a splendid opportunity to show its wisdom and foresightedness in [illegible] by taking action before it is too late. The progress of the forestry movement there will doubtless be watched with great interest in this country.

IMPROVING THAT NEW PIPE

Treatment They Require to Make Them Pleasures.

From the New York Tribune.

How dear to the reflective smoker is an old pipe, mellowed and seasoned by time and use! The men who declare that their old pipes are their dearest possessions, made so by memory, association, travel and admiration. Be that verdict true or not, old pipes inspire a passion in the breasts of their owners curious and pathetic.

Pipes grow old with men. They retain them long after they have passed the last stages of usefulness. What may be said of one pipe may be said of every kind of pipe, from the costly meerschaum and briar down to the humble and insignificant cob and clay.

To believe, as many do, that the older the pipe grows the better it is, is an entire misconception. This, however, holds good up to a certain period of time, for each pipe must improve on its individual merits.

When a pipe is first used it is raw, unseasoned and often bitter. This is true in the best as well as in the cheapest wood. Smoking gradually mellows and flavors the pipe. As the pipe gains mellowness and flavor it will lose its unseasonableness and bitterness; it will smoke hard, and in some cases burn the wood and become untrustworthy as a test of tobacco's quality. It is impossible to say when this process of deterioration begins, as it is governed entirely by the individual smoker's practice.

The real pipe lover seldom smokes his pipe when it is hot, for if the pipe is new it may burn. Many men carry two pipes with them, and have a little pipe rack at home which holds half a dozen pipes, and they smoke them alternately. By this method pipes are given a chance not only to cool, but to "season" to a particular blend of tobacco.

Pipes grow old and quaint, their bowls and the veteran smoker can find no other use for them but to handle occasionally and cherish for the sentimental and picturesque history which surrounded the pipe and white clouds of tobacco smoke that came from them and dissolved into pipe dreams.

A pipe before the end of its days may be patched and mended with cobbler's wax thread, or a new mouthpiece be added and undergo an entire transformation from its original self.

THE CIRCUS.

In the barn we had the circus; twenty pins to see the show;
Pretty stiff the price was, maybe, but the boys all had to go.
And the Forepaughs were not in it, Barnum's show was pretty bad.
Sells was just a side attraction when compared with what we had.

In a coop of poultry netting seven lions cats paced around.
They were tigers—all man-eaters, fiercest beasts above the ground.
And the calf looked quite ferocious painted up a glaring blue.
While Auntie Mony's globe of goldfish was a great exhibit, too.

We had borrowed goats and wagons—went and got them any place;
We had four, all of them entered in the famous Roman race;
And I was the tight-rope walker, with a thrill I still recall,
How I kissed my hand and balanced on the boarding of a stall.

But it didn't last, that circus; what is best soon fades away.
This one faded when our father came to throw the mule some hay;
For he scoffed and called it foolish, waste of time and money, too;
Then his gaze fell on that heifer painted in its ghastly blue;
And it swiftly queered the circus, and for many a weary day
We ate standing at the mantel—we preferred our meals that way.

—Dallas News.

TOO PREVIOUS.

H. H. Wixon, the Chicago aeronaut, was talking the other day about the perils of flying.

"The aeronaut," said Mr. Wixon, "would undergo no perils were he not too hasty. The poor man is so apt to undertake a flight before his aeroplane or his dirigible balloon is in perfect order. If he would but control his patience he would be all right, but he is too previous, like the Denver woman."

Mr. Wixon gave a loud laugh.

"There was, you know," he said, "a Denver woman whose husband lay very seriously, in fact, hopelessly, ill. To the doctor, as he came downstairs from the sickroom one morning, the woman cried:

"'Dear doctor, is there no hope at all? Can nothing more be done?' And she wring her hands piteously.

"But the doctor with a delighted smile replied:

"'Madam, take heart. I congratulate you. Our patient has taken a sudden and decided turn for the better, and we shall have him about again in a few days.'

"'Oh, doctor,' wailed the lady, in horrified tones, 'you told me he could not possibly recover, and here I've gone and sold all his clothes.'"

Prescriptions

Bring them to us wherever you are certain that they will be filled promptly and accurately is at the smallest cost.

The Paris Drug Company

'Phone 872

Prescriptions called for and delivered.

Why you should use Patterson Lump. Because There is no dirt, slate, slack or waste, and

Every Pound Will Burn!

The Central Fuel Company

119 North Tejon Main 1101

This new stock of China for Spring

includes something for every idea of price and style. Plain or decorated in sets, or single pieces. Make selections while showing is at its best.

Fairley Bros. & Fairley

"Colorado Springs Home Furnishers"

23 South Tejon St.

New York Doctors

Specialists in Chronic Diseases of Men, Women and Children.

Offices, Suite 408 Colorado Building

Weekly Gazette

$1.00 PER YEAR

Under the stairway is a cosy place to start a hall library equipped with the Blake-Knichs "Elastic" Bookcases. They are built and finished in a style that harmonizes with select environments.

STATIONERY DEPARTMENT
9-11 East Pikes Peak Avenue

THE OUT WEST COMPANY

NEWSPAPER ARCHIVE®

AN INDIAN

wears but few clothes, but, at that, he selects the colors of feathers most becoming.

It is just as easy to dress right. Easier if you select your suit and accessories at the quality shop, where shopping and dressing correctly is made a pleasurable pastime.

Tailoring and haberdashery of the satisfactory sort at popular prices.

NEWSOM & HOLMES

Makers of the kind of clothes gentlemen wear.

SPECIAL LENTEN CANTATA

Music at St. Stephen's Church Attracts Large Crowd.

The special lenten cantata, "The Last Night of Bethlehem," by C. Lee Williams, was given at the 5 o'clock service in St. Stephen's church yesterday afternoon attracting a large congregation and was one of the most enjoyable musical services given in this city for some time. Bertram T. Wheeler, the church organist, presided at the organ, and was ably assisted by the choir. The soloists were Mrs. Bonnie Davis White, soprano; Mrs. Kingsley Dalton, contralto, and T. Oliver, tenor.

BIG 10 CENT SALE AT THE EMPORIUM

Beginning this morning at the Emporium will start one of the biggest bargain events in the history of the store. A great 10 cent sale.

In connection with their rebuilding sales they are collecting innumerable articles from every department in the store and making one price, 10 cents. Most of these goods sell regularly for many times this price, but cost is no consideration, the stock must be reduced. For those who appreciate a great saving on articles of everyday use, this great sale is an opportunity not to be overlooked. Read the advertisement in this morning's Gazette on page 2.

Phone Main 1075 for lawn dressings.

KIN-HEE COFFEE

Uniformly rich and delicious. Ask your grocer for it.

Penchant No. 24564

Sire
TROTTER AND PACER,

Will make the season of 1908 at the Roswell track, instead of C. H. Phillips' place.

You Can Save Money

by purchasing your

TRUNKS AND SUIT CASES

from

THE HEMENWAY CARRIAGE CO.

31 S. Cascade.

A SWEET TOOTH

is now a natural one. Years ago it was considered a sign of weakness. Science has shown that the desire for candy is natural and should be gratified. The economical way to gratify this appetite with absolutely pure candy is to buy

Fenway Candy

made under hygienic conditions with the highest grade of materials.

Fresh shipments every other day exclusively by

THE BUSY CORNER

60c per pound.

SPEAKS TO LARGE AUDIENCE

F. P. Jolly Gives Forceful Address. Dunbar Handbell Ringers Also on Program.

In an entertaining hour's talk filled with numerous bright epigrams, Franklin Pierce Jolly of Joliet, Ills., gave an instructive address to fully 1,200 young men at the Opera House yesterday afternoon and more than fulfilled the expectations that his excellent reputation as a speaker had awakened.

"How to Win the Battle of Life," was his subject and the manner in which he brought out the many sound, practical points of his lecture completely captivated the audience. In the brief space of time allotted to him, he touched on many phases of life and dealt with many problems which young men have to face in their early struggles with the world, including of practical religion, morals, education and politics. The speaker showed an originality of thought and expression which held the attention of his hearers and frequently aroused their sense of humor.

"We will never be able to solve the problem of politics until we learn to vote for men instead of parties," was one of the many good axioms of the lecturer in dealing with the political and social questions of the day. He dwelt with emphasis upon the responsibility of each individual to build his own character upon a high moral basis as being the only true secret of happiness and success in life.

The program was varied by selections from the Dunbar Handbell Ringers and a solo by J. Leon Felgar, entitled, "Hear Ye, Oh Israel."

All those in attendance were presented with tickets for the lecture to be given by William J. Bryan in the Temple theater next Sunday.

Mr. Jolly will speak at the First M. E. church in Colorado City tonight.

We cut the freight on household goods. Colo. Springs Transfer Co.

INCREASES BUILDING ACTIVITY

Recent Drop in Prices of Materials Is Having Beneficial Effect.

Cheapening of the price of construction of buildings since the first of the year, has already resulted in increased activity, and according to local lumber dealers and real estate men, will have the effect of a still greater renewal during the spring months.

Generally the estimated drop in building prices, which went into effect locally, the first of the year, was from 10 to 15 per cent from the prices then prevailing, although in some grades of lumber and building material, the reduction was not as large as this, on some materials, the price at present is fluctuating.

Local lumber men state that the first three months of the year have seen a brisk demand, and in many cases it has been necessary to hire extra teams to take care of the trade. With the spring season at hand and an active demand for residences, a marked increase in activity is expected.

The drop in the cost of building materials is due to a variety of causes—the financial flurry, which has caused a small demand for building materials in other parts of the country, but which did not affect Colorado; lower wages in the mills, produced by the number of men thrown out of work by the panic; more rapid transportation, owing to the small volume of freight business now moving; cheaper labor in the lumber camps where the price is originally regulated.

THE ACACIA

Colorado Springs' new hotel. Modern in every detail; handsomely furnished; cafe unexcelled and prices reasonable. W. D. Brinker, manager.

Antlers Turkish Baths, 14 East Bijou, for colds, la grippe or rheumatism.

ONE DOLLAR PER MONTH

we press one suit every week. Hunter, 128 N. Tejon. Phone 1264.

Coal! Coal! Coal! Coal to burn. Coal that will burn. C. M. Sherman.

GET WISE

You are mistaken if under the impression that we handle liquors. Get wise! Our methods are along advanced lines in the pharmaceutical world. Get wise and ask us why you should deal with us. There are several reasons.

Reid-Moore Drug Co.

Corner Tejon and Kiowa. Phone 116.

DEAN PECK PREACHES

SPEAKS TO TWO LARGE CONGREGATIONS.

Denver Man Opens Series of Revival Services at First Methodist Church.

Beginning a series of special evangelistic services at the First Methodist church, Dean A. C. Peck of Denver yesterday delivered powerful sermons to the large congregations that gathered morning and afternoon. At the evening service there were several conversions.

A special feature of the meetings was the singing of Mr. and Mrs. B. S. Montgomery. In the morning they sang "Because He Loves Me So," and Mr. Montgomery sang as a solo "Oh, What a Change." The evening duet was "Grace Enough for Me," and the solo "Make Me a Channel of Blessing."

Time of Meeting.

Services will be held every night this week, excepting Saturday, beginning at 7:30 o'clock. Afternoon meetings will be held at 2:30 o'clock on Tuesday, Wednesday, Thursday and Friday.

Dean Peck took for the subject of his morning sermon "The Church of Jesus Christ," his text being from Eph. v: 23. "This is a great mystery; I speak concerning Christ and the church." After reviewing the origin of the church and telling of the manifold relations it has to Jesus Christ, he concluded his sermon with the prediction that the Lord is coming to earth again soon, picturing the resurrection.

Dean Peck's Sermon.

Dean Peck's sermon, in part, follows:

The first we hear of the church of Jesus Christ was when in the north of Palestine, Jesus declared that he would build it upon the rock of his relationship to the living God. The great confession of Peter to the deity of Jesus remains the only foundation the church can ever have. It makes comparatively little difference what other doctrines one may believe, if he become a member of the real church he must accept those of deity and atonement of Jesus Christ.

Spreading of the Faith.

Having laid its foundations in himself, Jesus proceeded to gather out from among the gentiles his church—a people unto his name. Herein lay the mystery of the Jews. They counted themselves God's exclusive people and it does not seem to have occurred, even to the disciples, until some years after Christ's ascension, that the benefits of salvation could be extended to others than themselves. When Christ came it was as a Jew to Jews. "He came until his own and his own received him not." The kingdom was offered to the Jews. They did not know their king when he appeared. Not until they had rejected him did Jesus turn to the Gentiles.

The word "church" means to call out from or to separate unto. The church of Jesus Christ is a body of people called out from the world by the Holy Ghost and separated unto Jesus Christ. The ultimate end for which the church is called is to sit with him on the government of the future kingdom. But this glorious destiny is not now. It is revealed as an incentive to obedience, purity and faithfulness, the essentials of preparation for the high calling. The church has no heritage in this world. Her citizenship is in heaven. Her duty lies in witnessing for the master the things of his divine life within her. She is not set in the world for reform, but for regeneration. Her character is of far greater importance to her lord than what she does. Well does he know that if she is all right she will do all right. To the disciples Jesus said: "Ye are not of this world even as I am not of this world."

A Series of Similes.

The relationship of the church to Jesus Christ is made known to us through a series of figures used by the Lord and the apostles. The first is that of the vine and the branches. "Without me ye can do nothing." Branches separated from the vine are the most exasperating of all trash. Men gather and burn them. So with the professed follower of the Lord who does not abide in him. The sap in the branch is identical with that in the vine. The very life of our Lord belongs to us. Paul said: "Christ liveth in me." The divine life and energy are ours today. We may claim and enjoy them by faith.

The second figure is that of the "body." The church is the body of which Christ is the head. The head, being in the heavens, at the right hand of God, the body upon the earth is set to manifest or make him known unto the world. Jesus has no one to stand for him and his gospel except his church. If she becomes like the world he is left without representatives and witnesses among men. Whenever the frontier line between the church and the world is obliterated so that the world can see no difference between the church and itself spiritual desolation spreads over the earth like a pall of death. A great falling away from the faith will precede the return of Jesus Christ to this world.

Another figure employed is that of the "bride." The church is to become the bride, the Lamb's wife. This figure is most prominent and emphatic in the scriptures. It speaks of love, tenderness and intimacy. The bridegroom is now engaged in preparing a place for the bride. The church is left to wait, watch and be ready for his return, for he said he would return and receive her unto himself that where he was there should she be also. Our present relationship is that of the betrothed bride and our duty that of being faithful to him, as such, until he comes to take us with himself. This world is at enmity against God and he does not expect his waiting and promised wife to be flirting with it.

Coming of the Lord.

One of these days, may be soon, the Lord "shall descend from heaven with a shout, with the voice of the archangel, and with the trump of God; and the dead in Christ shall rise first; then we which are alive and remain shall be caught up together with them in the clouds, to meet the Lord in the air, and so shall we ever be with the Lord. Wherefore, comfort one another with these words."

With glorified bodies, free from all sin, sickness and death, lifted from suffering and poverty to positions of regal authority and power, the overcomers, the faithful, the obedient, the pure believers in Jesus Christ will reign with him forever and ever. It is a destiny more glorious and satisfying than our imaginations can picture, but as real and sure as God's word is true. And, better than all, it is within the reach of "whosoever will."

A BURNT CHILD

dreads the fire. The dread is wholesome, but not the hurt, that can be healed and instantly relieved by applying Ballard's Snow Liniment. Be prepared for accidents by keeping a bottle always in the house. Best for sprains, bruises, cuts, scalds, rheumatism, neuralgia, bunions—any and all aches and pains. Prices 25c, 50c and $1.00. Sold by all dealers.

Wall paper in all the latest shades and styles at the Hedrick-Duncan W. P. and P. Co., 212 N. Tejon.

NO BREAK WITH U. OF C.

TIGERS WILL DISREGARD A. A. U. SUSPENSION.

Prof. Park Confers With Prof. Eckley on Athletic Conditions—Predicts Closer Collegiate Union.

In spite of the fact that the Rocky Mountain association of the A. A. U. has declared the University of Colorado suspended, and stated that all track athletes competing against its teams will be outlawed by the A. A. U., Colorado College will continue its athletic relations with the University of Colorado the same as heretofore. This affects particularly the dual track meet which was scheduled on Washburn field on April 25. The A. A. U. claims no jurisdiction over baseball and football, so that its ruling would not have any effect upon these games.

Park's Opinion.

Principal James W. Park, chairman of the Colorado College board of athletic control, returned yesterday from a visit to Denver, during which he had a conference with Prof. John B. Eckley, chairman of the athletic committee of the University of Colorado. He gave it as his opinion that the colleges of the state will make a mistake if they allow the A. A. U. to dictate their affairs. He also believes that the time is not far distant when the various colleges of the region will get together on various propositions to promote harmony and possibly next fall organize a Rocky Mountain intercollegiate conference as a governing body.

Position Defined.

"Professor Eckley defined the position of the University of Colorado in regard to the A. A. U. matter," said Professor Park last night. "He believes that the colleges cannot afford to let the A. A. U. get the upper hand and dictate to the colleges. The university as a university never belonged to the A. A. U., although a number of students did enter as the University Field and Track club. Therefore, the suspension of a university which never was a member is rather an irregular procedure.

"Personally, Dr. Eckley is sorry that the University of Colorado will not compete in the intercollegiate meet here on May 16, and he realizes that the university has no right to claim that the meet should be held at Boulder every year, providing other schools want the privilege of holding it elsewhere. The contract for the dual meet was made in good faith, and I do not believe that it will be affected by the A. A. U. ruling.

Getting Together.

"It seems to me that the two schools, and, in fact, all the schools of the state are getting together better than ever before, and that the spirit of good sportsmanship is becoming more prevalent. While it is not likely that anything will be done this spring, steps will probably be taken next year looking toward the closer union of the various schools of the Rocky Mountain region, or the formation of a league to govern intercollegiate athletics.

"The eligibility rules as drawn up at a conference of the faculty representatives some time ago have been accepted by the University of Colorado and Colorado College, and they will be lived up to. The Mines have made some exceptions, but the other schools, as far as I have been informed, have taken no action as yet.

"The various colleges can get together and handle conditions satisfactorily, and it seems to me that, if the A. A. U. is to be strongly established in this part of the country, it should be under the supervision of the colleges, since all the athletes of any prominence are in the colleges."

Personal Mention

Mrs. D. Kennedy of 727 East Boulder street returned last evening from a week's visit in Denver.

N. M. Portrum is seriously ill at the home of his daughter, Mrs. R. L. Evans, 113 El Paso boulevard.

Dr. and Mrs. J. A. Patterson of 801 North Tejon street returned yesterday from Mexico, where they have been for the last month.

Professor George I. Finlay of Colorado College, returned yesterday from Denver, where he went Saturday to deliver an address at a banquet of the Kappa Sigma fraternity.

William A. Lord and T. P. Harber will attend the first convention of the Methodist Brotherhood, to be held at the Grant Avenue Methodist church in Denver this week. Both are on the list of speakers.

MOTHER GRAY'S SWEET POWDERS FOR CHILDREN.

A Certain Relief for Fever, Worms, Constipation, Stomach Disorders, Teething Troubles, Teething Disorders, and Destroying Worms. At all druggists or by mail, 25c. Sample FREE. Address, A. S. OLMSTED, Le Roy, N. Y.

Trade Mark

A Tea Drinker

That is, one who is at all particular, uses discrimination in buying his tea. He doesn't merely order "a pound of tea," but, on the contrary, is not satisfied unless he gets some special brand. Our

A No. 1 Brand of 60c Ceylon

has been the chosen favorite of discriminating epicures for many years. Why not try it? You will be so well pleased that you will want no other brand.

DIERN Tea & Coffee Co.

29 South Nevada Street. Phone 678.

Coffee served every Saturday afternoon.

(Copyright, 1907, by The Publishers' Publicity Co.)

Great Oaks from Little Acorns Grow

Great Men from Properly Raised Children.

Do you want your boy to be a president of the United States—a senator or a great capitalist?

Early life influence means everything to the child. You should employ an intelligent, sweet tempered, happy nursemaid. One who delights in her work of caring for your children. A maid that will teach obedience by loving attention. Be sure that your nursemaid has the natural mother instinct.

Such maids advertise for situations, or follow the Help Wanted columns of The Gazette every day.

If you want this kind of a maid, read the want pages in The Gazette today.

S. H. & M. Silk Petticoats

On sale this week at $5.00 each, under a three months' guarantee against cracking or splitting

$5.00

We were fortunate in securing an additional 100 of these great Petticoats to run at $5.00 each. In point of wear they are the equal of skirts costing $10.00 to $15.00 each, being made of identically the same quality of silk as S. H. & M. garments at these prices, but, of course, not so elaborate in design. At the least they are worth $6.50, and value for value are not duplicated in other lines for $7.50 or upwards. They are made of heavy, rich, lustrous pure silk taffeta in a big line of colors, two-tone effects and black; have an 11-inch stitched flounce with accordion-pleated under flounce of grain glass fabric exactly matching the silk. They are cut full width and full length as marked, and are altogether the greatest petticoat bargain ever offered anywhere.

Wilbur's

GAZETTE WANT ADS PAY.

THE HASELL IRON WORKS COMPANY

IRON AND BRASS CASTINGS, MACHINERY, STRUCTURAL AND ORNAMENTAL IRON

COLORADO SPRINGS, COLORADO

DINING ROOM FURNITURE

at quick selling prices!

Special showing of smart, up-to-date DINING ROOM SUITES, Dining Tables, Dining Chairs, China Cabinets and Buffets, at uniform, low, popular prices.

See our new collapsible Go-Carts. From $3.25 to $8.50

The Fred S. Tucker Furniture Co.

AUTO REPAIR SHOP

OUR REPAIR SHOP

is equipped with all the latest improvements for repairing autos. We guarantee to keep your machine in perfect condition. This we can do if our many patrons will attest. We [illegible]

The Miller Automobile Co.

112 N. Cascade Ave. Phone 727

PLACE

Your confidence in, and your suit with the Pantatorium and always look cleanly dressed gentlemen.

We're cleaning and pressing apparel of all shades for the best-dressed people in Colorado Springs and ought to have your [illegible] on our call for and delivery list.

We claim we do the best work of the kind in the city. May we have the opportunity to prove our claim to you?

THE PANTATORIUM

Dry Cleaning and Pressing Co.

17 E. Bijou. Phone [illegible]

PIANO TUNING

With guarantee.

KNIGHT-CAMPS MUSIC CO.

[illegible] N. Tejon [illegible]

Reynier Kid Gloves
"C. B." Corsets
Thomson's Corsets

HERRAND & CO.

The Cliff House

Manitou

[illegible] Springs, the [illegible] the TEN THOUSAND [illegible] attractions of the Pikes Peak region, and with the special facilities built [illegible] and [illegible] is unequaled by any Hotel in this region.

SUBSCRIBE FOR THE GAZETTE ONLY TWO CENTS PER WEEK

NEWSPAPER ARCHIVE®
NEWSPAPER ARCHIVE®

Henry Farman, the Man Who Flies

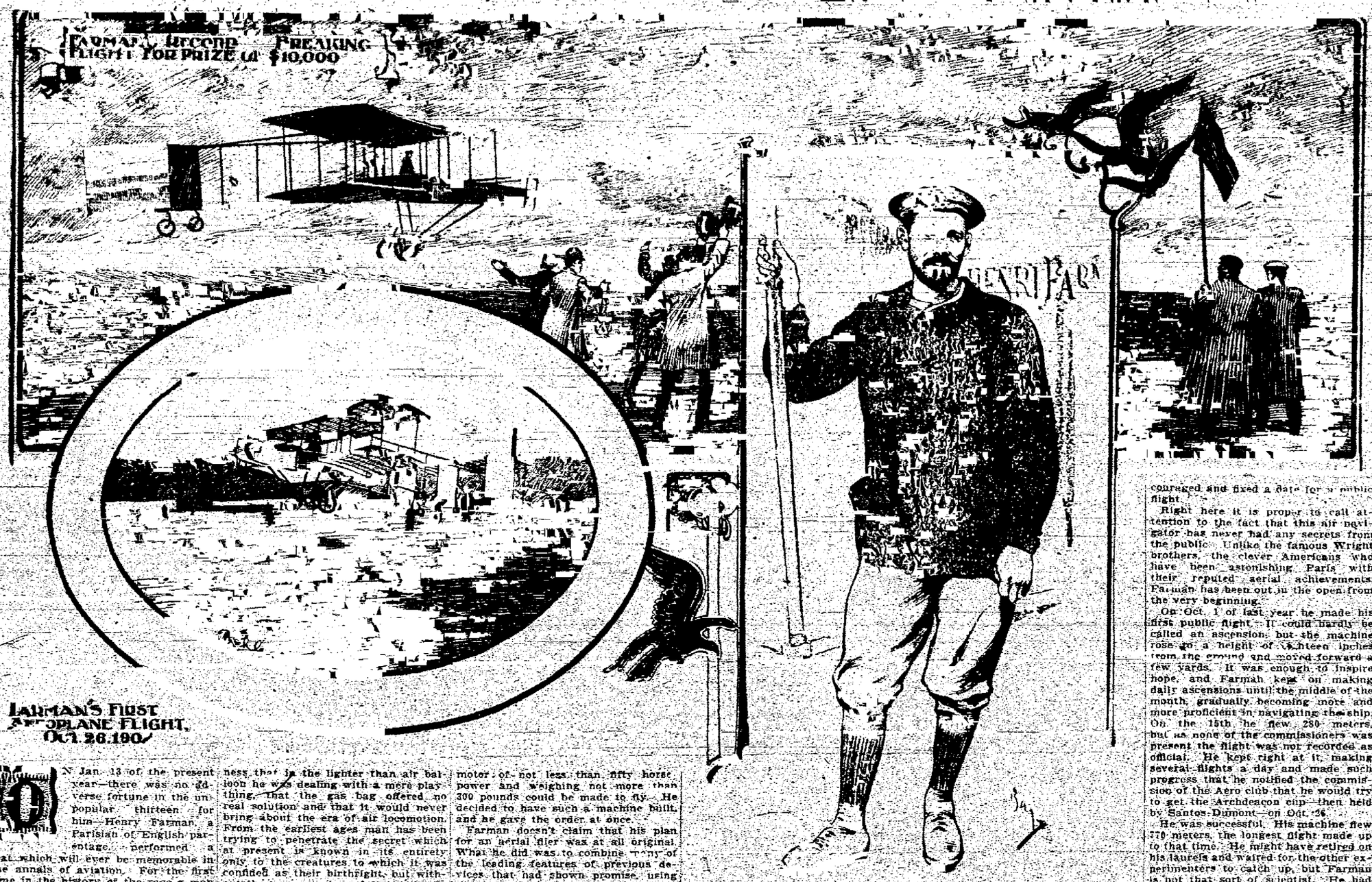

FARMAN'S FIRST AEROPLANE FLIGHT, OCT. 26, 1907

HENRY FARMAN, WINNER OF THE DEUTSCH-ARCHDEACON PRIZE

ON Jan. 13 of the present year—there was no adverse fortune in the unpopular thirteen for him—Henry Farman, a Parisian of English parentage, performed a feat which will ever be memorable in the annals of aviation. For the first time in the history of the race a man rose from the earth in a machine heavier than air and after accomplishing a flight of nearly a mile returned to his starting point. Farman was that man, and he won a prize of $10,000 by doing it, besides a fame that is unprecedented in aeronautics.

How to make the heavier than air flying machine fly, is an aeronautic problem that has engaged the effort of navigators both ancient and modern. No one of them has ever been able to rid himself of the consciousness that in the lighter than air balloon he was dealing with a mere plaything, that the gas bag offered no real solution and that it would never bring about the era of air locomotion. From the earliest ages man has been trying to penetrate the secret which at present is known in its entirety only to the creatures to which it was confided as their birthright, but without the power to impart it to others.

Henry Farman has been one of those who have been trying long and laboriously to wrest this hidden knowledge from an apparently unwilling nature. In November, 1906, he saw Santos-Dumont fly over 200 yards at Bagatelle. He was so impressed by that exhibition, crude as it was, that he resolved then and there to devote himself and all his energies to the development of the scheme. He made up his mind that an aeroplane built on scientific lines and having a motor of not less than fifty horse power and weighing not more than 300 pounds could be made to fly. He decided to have such a machine built, and he gave the order at once.

Farman doesn't claim that his plan for an aerial flier was at all original. What he did was to combine many of the leading features of previous devices that had shown promise, using the design of Professor Octave Chanute of Chicago as a base on which to build. Without attempt at minuteness of detail, the apparatus which Farman had constructed for him by a firm of Paris builders consists of an oblong skeleton built up of ash, having a length of 32.8 feet and 6.5 feet square. From the fore part of this oblong extend lateral planes covered by a varnished textile, and the back of the skeleton is boxed in by similar material for a length of 10.8 feet.

The operator sits in front, where he has command of a forty horsepower eight cylinder engine actuating a two blade propeller behind the planes, having a diameter of 6.8 feet. The steering apparatus is in a box at the rear. The machine is mounted on pivoted wheels to allow it to get sufficient speed on the ground to rise in the air.

After several months of experiment and modification the aeroplane was delivered to Farman, and he went to work at once to see what he could do with it. For several weeks it seemed as if he could do absolutely nothing. It did not show any inclination to ascend even when encouraged in every possible way by its anxious owner. One day, however, it began to develop symptoms of buoyancy, and finally it actually rose from the surface of the earth and hung suspended a few inches without visible means of support. Mr. Farman was greatly encouraged and fixed a date for a public flight.

Right here it is proper to call attention to the fact that this air navigator has never had any secrets from the public. Unlike the famous Wright brothers, the clever Americans who have been astonishing Paris with their reputed aerial achievements, Farman has been out in the open from the very beginning.

On Oct. 1 of last year he made his first public flight. It could hardly be called an ascension, but the machine rose to a height of eighteen inches from the ground and moved forward a few yards. It was enough to inspire hope, and Farman kept on making daily ascensions until the middle of the month, gradually becoming more and more proficient in navigating the ship. On the 15th he flew 280 meters, but as none of the commissioners was present the flight was not recorded as official. He kept right at it, making several flights a day and made such progress that he notified the commission of the Aero club that he would try to get the Archdeacon cup—then held by Santos-Dumont—on Oct. 26.

He was successful. His machine flew 770 meters, the longest flight made up to that time. He might have retired on his laurels and waited for the other experimenters to catch up, but Farman is not that sort of scientist. He had become well enough acquainted with the possibilities of his device to warrant him to attempt even greater exploits, and he did not hesitate.

Thus far his flights had been only in a straight line. Now he set to work to learn how to turn his ship in the air and began making circles. From the first he was very successful with these experiments. The machine responded faithfully to the rudder, which he had devised, and it was not long before he felt that he was in a fit condition to enter the lists as a competitor for the prize offered by M. Ernest Deutsch and Archdeacon, the sum of $10,000 cash.

The conditions for this prize were that the competitor, starting from a given point, should fly 500 meters, turn round and come back to the starting point without having touched the ground. For the purpose of the trial two flags were planted at a distance of fifty meters from each other. From the center of the line between these two flags another was fixed at right angles at a distance of 500 meters. The condition was that the competitor had to cross the line at the start and finish between the two flags.

As soon as these arrangements were made Farman started his engine and the machine traveled along the ground for about fifty meters, rising in the air about 100 meters behind the line. It soared gracefully in a diagonal direction across the line at a height of about twelve feet and made a slight curve toward the outer post, gradually rising until near this post, when the ship rose to a height of thirty feet, so as to be able to make the turn without touching the ground. The aeroplane soared aloft beautifully, with only a slight inclination, at a much sharper angle than would have been thought possible, and after curving slightly behind the post for about fifty yards it made another sharp turn home. Farman steered his machine in a slanting direction and crossed the line very near the point from which he started. The ship sank to the ground gracefully without the slightest shock. The time taken to cover the course was a minute and twenty-eight seconds, but of course the distance actually covered was much greater than was required. It was necessary to cover only 1,093 yards, and Farman had exceeded that distance by at least one-quarter.

Thus with the winning of this prize Farman has gained the coveted distinction of being first to make a successful flight in a heavier-than-air machine. It may also be said of this performance that it marks the most important step ever taken in actual aerial navigation. At last it begins to look as if great and almost unexpected developments in this least understood species of locomotion were coming.

The Wrights have been abroad much of the time for the past two years, and they have been supposed to be negotiating with European governments for the sale of their aerial invention, whatever it may be. On their last visit to America, however, they admitted that as yet nothing had been done in that direction. In both France and Germany the military authorities are deeply interested in the development of heavier than air craft because it is admitted everywhere that when perfected such a machine will be of far greater service to the army and navy than the dirigible balloon.

Although England is claiming Farman as its own—he is really a subject of King Edward—he is a product of Paris as a man and as one who has flown through the air. His parents are Scotch, and the family has lived in Paris since 1867, when the father took a position in the Paris office of the London Standard. His three boys have been brought up in France, and all of them speak English with a decided Gallic accent. They went in for bicycle racing in its day and afterward became experts in driving the motor car. Henry was not even a balloonist when he adopted the aeroplane fad.

EDGAR E. WEBB.

What the Press Agents Say

"THE DISTRICT LEADER" AT THE OPERA HOUSE TONIGHT

There is every indication that the new musical piece, "The District Leader," which is to be presented at the Opera House this evening will be welcomed by Colorado Springs theatergoers. The news of its success in the east has evidently preceded it. "The District Leader" is the brightest and most entertaining musical comedy that has been seen here in a long time, and one of the reasons for the great success of the piece was that Mr. Montgomery and Stone found it a plot that has substance to it. In fact, the story is one that holds the interest and attention of the audience throughout. It tells of the fight for a senatorship in New York, with dependent love stories. The comedy is in three acts, the first scene showing the lobby of the Hoffman house, the second a street in the Chinese section of New York, and last, a beautiful mansion on Riverside drive. Miss Ethel Dovey has the role of Flossie Whittle, a New Jersey innocent, and she plays the part most admirably. There is probably no better exponent of childish parts on the stage than Miss Dovey. Her song hits, "A Heart to Let," "The Same Old Story," "Won't You Be My Girlie," were rendered with charming effect. "What's the Use of Dreaming?" was one of the best liked of the evening. In fact, all the songs which were interpolated by the author, Jeffery Hurst Wright, and others, and a number of times were whistled by the gallery gods, an infallible sign of a hit.

The supporting company in "The District Leader" are 12 principals and a chorus of 38. A feature with any musical comedy of the present day is its chorus, and in "The District Leader" it is said there will be found as attractive a group of girls as have been gotten together in some time. The piece is handsomely staged and "The District Leader's" engagement here promises to be as big a success as in the other cities visited.

"THE VIRGINIAN"

"The Virginian," a dramatic version of Owen Wister's novel of that name, prepared by the novelist and Kate La Selle, will come to the Opera House next Saturday. The play is the best of its kind which has been presented on the stage for a quarter of a century. It overflows with genuine life, it thrills the senses of the audience with the light and atmosphere of Wyoming, its inventive variety is wonderful, its wit and humor are of the sort that tickle the mind and cling with delicious sweetness to the memory. All the characters in the play without exception are definite and convincing. The Virginian is a character with a rough exterior, but is good at heart; he is coarse like his fellows, but there are many excellent traits which even his surroundings could not eradicate. The development of the man under the soft influence of pure affection, his manliness when actuated by a sense of duty, and his physical courage in scenes of danger combine to make him a hero of romance make him [illegible] Molly Wood [illegible] from New England comes into his life, upsetting the hearts and accenting the rough bearing of the cowpunchers. To the Virginian she devotes herself as a teacher, eager to smooth out the creases in his grammar and willing to respect his modest manliness. He tells her that he will compel her to love him; she ridicules the idea, but after many a struggle with her conscience she finally concents to marry him.

The villain, Trampas, who is also in love with Molly, has caused much trouble. He puts in an appearance at the last moment, and attempts to shoot the Virginian on his wedding day. This brings about a most exciting scene which ends in the killing of Trampas, and the Virginian and Molly have no more trouble.

Miss Dovey, Mr. Truesdell and Beauty Chorus in the Musical Success "The District Leader," at the Opera House This Evening

A NEIGHBOR OF YOURS

as well as yourself is liable at any time to have rheumatism. We're all liable to have cuts or burns, bruises or scalds, crick in the back, neck or side—some kind of an ache or pain. Then heed this advice and tell your neighbors—Ballard's Snow Liniment relieves all aches and pains, and heals all wounds. Sold by all dealers.

LIKE TO BUY GAS AT 7 CENTS

A St. Louis Man Says He Can Make and Sell It at a Profit at That Price.

From the St. Louis Post-Dispatch.

By burning dried grass with limestone, of which there is a stratum 1,000 feet thick under Missouri, Charles U. Rider, a self-made chemist, says he has made illuminating and fuel gas at a cost of less than 2 cents a thousand feet. Rider calculates that his gas can be sold with profit at seven cents a thousand.

Rider has a laboratory at 211 South Seventh street, where he amuses himself with chemical experiments. His discovery of the practicability of making gas from limestone and the form of carbon—coal, charcoal, sawdust or mild grass—was made by accident while he was investigating a new method of smelting nickel.

Limestone is calcium carbonate. When subjected to heat, it forms the universally useful product known as burned lime, and carbon dioxide, the gas exhaled from the lungs. From the carbon burning in Rider's retort with the limestone, the gas picks up another atom of carbon, making carbon monoxide, or fuel gas. A small admixture of methane gives light giving properties.

The common method of making gas is by the distillation of coal. Rider believes his discovery, which he has patented in America and several foreign countries, will revolutionize the industry. Limestone, of which there are inexhaustible stores in the earth's crust, can be bought for 25 cents a ton. Burned with about 165 pounds of coal, a ton of limestone yields 16,000 feet of gas, with a quantity of burned lime, worth $2.50 a ton, as a byproduct. Chemical analysis has shown Rider's gas to be almost free from water and therefore of unusual excellence for use in engines.

Rider began to study chemistry as a boy on a New York farm. He never has studied the subject in school, but made it his profession after diligent private application.

Nervous Disorders

Embrace headache, backache, neuralgia, fits, St. Vitus' dance, epilepsy—in fact all disorders arising from a weakness of the nerves of an organ. The lungs, heart, stomach, kidneys, etc., all get their energy through the nerves. When they don't get it, their action is impaired. Dr. Miles' Nervine restores nervous energy, and consequently strengthens the action of the organs.

"I had severe pain in my side, back, and head; my nerves were also greatly affected. Dr. Miles' Nervine relieved my suffering and strengthened my whole body." C. C. TOPPAH, 201 Washington Ave., St. Peters, Minn.

If first bottle fails to benefit, money back. MILES MEDICAL CO., Elkhart, Ind.

CASTORIA.
Bears the Signature of Chas. H. Fletcher. The Kind You Have Always Bought

CASTORIA.
Bears the Signature of Chas. H. Fletcher. The Kind You Have Always Bought

CASTORIA.
Bears the Signature of Chas. H. Fletcher. The Kind You Have Always Bought

A WOMAN REVOLUTIONIST.

From the New York Mail.

Mrs. Henrietta Johnston Wood, junior partner of the law firm of Wood & Wood, is a revolutionist.

She is the first woman to be elected a member of the New York State Bar association, and it was she who started the custom among lawyers of wearing scholastic gowns while in court. But it as a "suffragette" that Mrs. Wood is really entitled to be called a revolutionist.

Mrs. Wood will wear her cap and gown in the monster parade of "suffragettes" to be held on February 16, weather and Police Commissioner Bingham permitting. Not only will Mrs. Wood tramp up Fifth avenue, from Union Square to Central Park to the inspiring music of women's bands, but she will try to persuade every one of the 1,200 women lawyers in New York to do the same. The parade will mark the opening in this country of an active women's campaign for the privileges of the ballot.

Last Saturday Mrs. Wood was unanimously elected a member of the New York State Bar association, being the first woman to be admitted. The New York City Bar association has always stoutly refused to admit women to its membership.

HOTEL MARTINIQUE
BROADWAY AND 33D STREET, HERALD SQUARE, N. Y. CITY.
THE MOST CENTRAL LOCATION IN NEW YORK.
THE HIGHEST CLASS OF ACCOMMODATIONS AT MODERATE RATES.
TRANSIENT RATES.
Rooms with Bath, $2 a day and up
Parlor, Bedroom and Bath, $4 a day and up
Rooms and Suites by the Month or Year at attractive prices.
THE MOST REFINED AND POPULAR PUBLIC DINING ROOMS IN THE CITY.
WILLIAM TAYLOR & SON (INC.)
Also pro. X. of the St. Denis Hotel.

ASTHMA

If you suffer, call or write, me at once and learn of something that will be grateful for the rest of your life.
REV. J. R. BADER,
822 Broadway, Denver, Colo.

The Empire Vaudeville
WEEK OF MARCH 30.
MR. HERBERT CHELSEY AND COMPANY
In his original Dramatic Playlet, "The Five Generations."
GEORGE WADE,
Principal End Comedian of the Primrose Minstrels.
PHILBROOKS AND REYNOLDS,
German Comedians and Sketch Artists.
NEW PICTURE SONG.
NEW MOTION PICTURES.
Ladies' Souvenir Matinee Tuesday and Friday.
Comic Night Every Tuesday.
Amateur Night, Every Friday.
Admission 10c, reserved seats 20c.

CRIPPLE CREEK STOCKS
FRANK HERVEY PETTINGELL
All Rawhide, New stock at inside price.
315 Mining Exchange Bldg.
Phone Main 2356.

SANTAL CAPSULES MIDY
URINARY DISCHARGES RELIEVED IN 24 HOURS
Each Capsule bears the name MIDY
Beware of counterfeits.
ALL DRUGGISTS

NEWSPAPER ARCHIVE®

WANTED MALE HELP.

WANTED—Men to learn barber trade; will equip shop for you or furnish position, few weeks completes, tools given. Saturday wages, diplomas granted. Catalogue free. Moler Barber college, Denver, Colo.

COMMON labor wanted in exchange for Mdse. C. E. Maddocks, 214 East Pikes Peak Ave.

WANTED—Four reliable boys with wheels. Monday morning. The Western Union Telegraph Co.

TEAM WORK wanted in exchange for merchandise. C. E. Maddocks, 214 East Pikes Peak Ave.

WANTED—Union carpenters to exchange work for lots. The Hamilton-Allen Realty Co. 110 S. Tejon.

WANTED—Man to sell practical wire fence tool. 911 Colorado Ave.

WANTED FEMALE HELP.

KEISTER'S LADIES' TAILORING COLLEGE, 882 E. Kiowa. Ladies, if you would be sure your garments made well, make them yourselves. We take your measure, cut your garments, give you all instruction needed to make your work a success.

WANTED—An apprentice at Mrs. Anna Bethman's Hair Dressing Parlors, 27 E. Kiowa St.

WANTED—To exchange tuition in Central Business College for laundry work or sewing. Phone Red 561 or Main 1692.

WANTED—Thoroughly experienced nurse maid for small child. Apply afternoons. Mrs. Holder, 905 N. Nevada.

WANTED—Woman for general housework; four in family. Call at 13 E. Huerfano.

WANTED—Girl for general housework; no washing or ironing. 321 N. Weber.

WANTED—Competent girl for general housework. 115 N. Tejon.

WOMAN as resident laundress, with references. Apply 110 North Tejon St.

WANTED—Competent girl for general housework. Apply 409 N. Cascade.

WANTED—Ladies to buy or rent second-hand sewing machines at 8 E. Kiowa.

WANTED—A girl for general housework. Phone Main 1509.

WOMAN to do housework in exchange for good home. 213 Philadelphia Ave.

WANTED SITUATIONS.

MRS. GEIGER, CATERER for private or party dinners and luncheons, relief or emergency work by hour or day. 823 E. San Miguel. Phone Red 155.

FOR general housecleaning, see or phone Jackson Bros., No. 16 N. Sierra Madre. Phone No. 1334 Black.

BOY 17, wants steady outdoor position for 6 months or a year. Address F-40, Gazette.

SITUATION wanted by first-class German woman cook; references. Address F-30, Gazette.

RELIABLE woman wants work in small, plain family. Inquire rear 20 N. Tejon.

WANTED—Cook, at 320 N. Cascade avenue.

WANTED—Gardens to spade. 1211 N. Franklin.

COLLEGE girl wishes work for board and room; good references. Phone 1140.

BICYCLES AND REPAIRING.

BIG sale on all kinds of tires and new bicycles. Lucas, 119 North Tejon.

CHIROPRACTIC.

CHIROPRACTIC (Ki-ro-prak-tik), a rational, common-sense system of removing the cause of disease, leaving nature to effect a cure. If you are sick, investigate. 214 E. Pikes Peak Ave.

PROFESSIONAL.

SWITCHES, pompadours and puffs made to order out of cut hair and combings. Mrs. Anna Bethman's Hair Dressing Parlors, 27 E. Kiowa.

MORGAN'S AUTOGRAPH ALBUM

Most Remarkable Book of the Kind in the United States.

Holland, in the Philadelphia Press.

Before Mr. J. P. Morgan sails for Europe, probably in the course of a few days, there will be brought to him without any formal ceremony an autograph album which certainly today and in all probability for many years after Mr. Morgan's day is over will be regarded as the most interesting and from several points of view remarkable autograph album ever prepared and perfected, at least in the United States.

From the point of view of the bookbinders it is to be a perfect representation of what the great artistry of bookbinding may be in the United States. The Grolliers' club possesses no finer specimen of that art. The embossing and tooling are exquisitely designed and completed. Between covers there is only one page upon which any engrossing appears. That is a brief paragraph, less than 10 lines, superbly engrossed in old English, delicately illuminated, and containing a dignified and unrhetorical statement to the effect that it is the desire of those who have appended their autographs to express their appreciation of the patriotism and unselfishness, the ability and the service that were characteristic of Mr. Morgan's leadership and that did so much to stay the first force of the panic of October, 1907.

One very interesting phase to be discovered by those who scrutinize closely this album is that which reveals to some extent the temperament, or even intellect, of those who have written their names in this book. It is observed that those who are past 50 years of age, Levi P. Morton, John S. Kennedy, John A. Stewart and some others, have written with a pen firmly held, the signatures in every instance being as easily read as if they were printed. Then, again, it is observed that some of the greater financiers of about the generation of Mr. Morgan, or a little younger, have, almost without exception, written their names with a strangely feminine or delicate handwriting.

The whistling girl and the crowing hen modestly turn their heads these days when the divided skirt equestrienne dashes by.

When you meet a brunette with blonde tined hair, beware of her; that's the sign she's changeable.

TO RENT UNFUR. HOUSES.

8-ROOM cottage, modern, at 922 North Prospect. Apply at 1119 N. Weber. Phone Main 1651.

FOR RENT—5-room house, unfurnished, $14 month. 507 East Kiowa.

NICE 6-room, modern, north end. Owner, W. J. Mitchell, Exchange Bank Bldg.

FOR RENT—[illegible] W. [illegible]

A [illegible] of seven-room house; [illegible] Apply J. R. Sherman, 53 Postoffice.

THREE-ROOM house to rent, 28 North 26th, with yard. Inquire 28 W. Bijou.

TO RENT—FURNISHED HOUSES

8 OR 4 rooms; clean and comfortable; cheap; cottage. 221 E. Cucharas.

SIX rooms to letter year, cheap; modern but heat. 20 E. St. Vrain.

2 furnished rooms for housekeeping. 32 South Tejon. Inquire 25 S. Tejon.

4-ROOM house. 624 North Prospect.

MARRIED couple, without children, 2 room, modern cottage. 225 E. Bijou St.

ROOM modern furnished house for rent. 323 W. Pikes Peak.

TO RENT—FURNISHED ROOMS.

THE ST. CHARLES.

1124 South Tejon street, nearly opposite Alamo, newly furnished, strictly modern rooms, with city steam heat; rates from $2.50 up. Transients.

TO ADULTS—Not consumptives, 3 large, sunny rooms, furnished for housekeeping; 2d floor; separate entrance; clean; hot water heat; $15 month; light and heat extra. 1324 N. Tejon.

FOR RENT—A nice sleeping room in modern private home, for gentleman preferred only. Apply mornings at 910 N. Cascade.

THE HALCYON, 228 N. TEJON.

Cleanest and best heated rooms in town; hot water; strictly modern; $10 and up.

ROOMS, suitable for doctor, east San Miguel St.; furnished or unfurnished; stable for auto or horses and carriage. Address F-23, Gazette.

PLEASANT room, modern, sleeping porch; housekeeping privileges. 1006 N. Wahsatch.

MODERN housekeeping rooms; cheerful, pleasant; close in; reasonable. 417 N. Corona.

BEAUTIFULLY furnished sunny parlor and bedroom; modern house; privilege of cooking. 1212 Grant Ave.

PLEASANT rooms, furnished or unfurnished, housekeeping privileges if desired, reasonable. 818 E. Platte Ave.

NICELY furnished rooms by the day, week or month. 329 N. Tejon. Phone Main 1068.

SUNNY south rooms, with or without board. Mrs. W. H. Parkinson, 118 N. Weber.

WELL furnished rooms in fully modern house. 817 N. Tejon.

FIRST floor, four housekeeping rooms, nice order, close in. 427 E. Platte.

ONE light housekeeping and one furnished room. 1201 North Weber.

SUNNY strictly modern rooms, $2 and up per week. 211 N. Cascade.

FOR RENT—Three rooms, furnished for housekeeping. 521 North Weber.

NICE light housekeeping rooms; also bedrooms. 216 South Cascade Ave.

NICE bright room, modern house. 216 East Dale St.

HOUSEKEEPING rooms. 712 N. Tejon.

HOUSEKEEPING rooms, cheap. 316 N. Nevada.

2 COZY housekeeping rooms; new, modern house, close in. 425 E. St. Vrain St.

FOUR pleasant housekeeping rooms. 25 S. Wahsatch.

STRICTLY modern light housekeeping rooms. 426 E. Platte.

FOR RENT—Two nice bedrooms with bath. 911 Colorado Ave.

FOR RENT—Modern furnished rooms, close in; fine location. Phone Main 954.

15 N. NEVADA, near postoffice; first-class rooms; $2 per week up.

BOARD AND ROOMS.

WILL reopen THE SHIRLEY April 1; rooms and board; table board; meals before cooking. Mrs. Frank Birch, proprietor, 303 E. Pikes Peak Ave.

THE MARLOWE, 25 W. Bijou. Rooms, sleeping porches, table board, reasonable rates. Phone 1592.

ROOMS and board; table board. Miss Cora Lutz, 15 N. Wahsatch.

THE New England family Hotel. Reasonable. 802 N. Tejon. Phone 1140.

ROOMS and board; table board. Mrs. Walter A. Dunan, 117 North Nevada.

PLEASANT front room, with or without board. 724 N. Nevada.

WANTED TO RENT HOUSES.

WANTED—Three or four-room modern flat; or three or four rooms, modern; with heat, by family of two; must be close in. Address, stating price and location, E-11, Gazette.

WANTED—Small furnished house, north of Williamette and West of Nevada, for 6 weeks, from 1st of May. Address P. O. Box 312, city.

WANTED—6 or 7-room modern house, north or east, before April 8th. Address F-31, Gazette.

MUSICAL INSTRUMENTS.

FOR RENT—An upright piano. 102 N. Wahsatch.

STORAGE AND TRANSFER.

OUR MOTTO—"Keep moving." If your home isn't pleasant, leave it. Phone 100. Smith's Storage & Transfer Co.

MUSICAL.

Mr. and Mrs. Spangenberg, teachers of violin and piano. 703 N. Weber.

INSURANCE.

INSURE your property with H. A. Scurr. Agt. Best companies and lowest rates. See him before insuring. 20 S. Tejon.

FOR SALE REAL ESTATE.

$2,250

A double lot corner, with four good modern houses, two 4-room, one 5-room and one 2-room, all well rented; the location is first class and the houses are in excellent condition and repair and have been [illegible]

$4,150

[illegible] modern house, beautiful [illegible] walks, lawn, bath, etc., very desirable neighborhood. In middle of well kept homes; within easy walking distance; also car at door.

$2,000

[illegible] modern except heat; has coal and gas ranges; corner lot; close in; [illegible]

$1,750

A neat 4-room house; partially modern; large lot, grass, trees; close to school and car; easy terms.

$900

3-room house, large lot, close to school and car; easy terms.

A. B. Williams & Co

Tel. No. 1293. No. 112½ N. Tejon St.

FOR SALE—Second-hand (Progress) gas range; good as new. 511 E. Kiowa.

HOUSE TENT and new gas range for sale. 716 N. Tejon. Phone 1545.

FOR SALE—A good [illegible] copy cloth box and iron stand; almost new; will sell cheap. Address "Letter Press" care Gazette.

SPECIAL sale on switches, pompadours and puffs. Mrs. Anna Bethman's Hair Dressing Parlors, 27 E. Kiowa. Phone Red 394.

FRUIT, shade and ornamental trees, home-grown shrubs, roses, vines, perennials, small fruits. Ivywild Nursery, 106 Cheyenne Road.

[illegible] FOR RENT—All kinds second-hand sewing machines (some drop-head Singers); good as new. 8 E. Kiowa.

FOR SALE—Two electric ceiling fans; good condition; cheap. Address A-1, Gazette.

FOR SALE—1 6-ft. and 1 16-ft. show cases; also mirror, 36 by 72 in. Room 2, Bank Building.

ONE 2-horse power 500 volt direct motor. First class condition. Address F-35, Gazette.

FOR SALE—Porch furniture, side saddle, Singer sewing machine. Call 1231 N. Cascade.

SEWING machine, drop head, Singer, used six months; must sell at once; leaving city. 312 South Weber.

FOR SALE [illegible] mahogany; must be sold at once. Phone Main 1474.

FOR SALE—Good Singer sewing machine, cheap. 511 North Weber.

STRAWBERRY plants, $2.00 per 100. 221 S. El Paso St.

MEN'S sewed soles, 50c, while you wait, at Peterson's, 121 East Kiowa.

FOR SALE—Motorcycle, in good condition. A bargain. A. V. King, Red 444.

4-ROOM house, to be moved. Inquire rear 415 N. 16th St.

TREES—Fullest line in the city. Colorado Springs Nursery, 1330 S. Tejon.

300 UNREDEEMED overcoats, from $1.50 to $15, at M. K. Myers', 29 E. Huerfano.

FOR SALE—Oliver typewriter. No. 5. 122½ East Pikes Peak.

HOUSETENT, with stove, for sale cheap. Call 10 S. Walnut.

FOR SALE—75 laying hens. 433 West Uintah St.

HAND-SEWED soles, 75c, at the Shoe Hospital, 25 E. Huerfano.

FOR SALE—Several second-hand oak washstands. Alta Vista Hotel.

MONEY TO LOAN.

DO YOU NEED MONEY?

You can get it of

THE STAR LOAN CO.

We are leaders in loans without assignment, mortgages or publicity. Easy payments and lowest [illegible] if paid before due. Room 23, 2d fl. Nat'l Bank Bldg. Phone 578.

WEEKLY PAYMENT LOAN CO.

We loan money to anyone having a permanent position, on their notes without assignments or publication, at low rates and very easy payments.

Amt. of Loan.	Monthly.	Semi-Mo.	Weekly
$50 repay	$12.35	$6.20	$3.10
$20 repay	7.40	3.70	1.85
$10 repay	3.70	1.85	.90

All business strictly confidential.

CHATTEL LOANS.

On easy weekly or monthly payments at much lower rates than you can get elsewhere. Room 203 Colorado Bldg. Phone Main 1312.

MONEY to loan on irrigated lands or town property at lowest rates. Any amount. No delay.

Insurance written in companies of undisputed financial standing.

W. W. WILLIAMSON,

Tel. Main 476. 27 North Tejon St.

WANTED TO LOAN—$1,000 on good real estate security; lowest rates; will loan $2,000 if desired. Call mornings, 9 o'clock.

NORTON INVESTMENT CO.

Suite 24-27, Midland Block.

MONEY TO LOAN on any personal property; big and short loans a specialty. At M. K. Myers' Pawnbroker office, 29 E. Huerfano St.

TO LOAN—All or part of $1,200; desirable security. Address F-18 Gazette.

$25 TO $50 on furniture, pianos, horses, cattle; lowest rate. 35 Bank Bldg.

CLEANING AND PRESSING.

DON'T throw them away, even if your clothes are soiled and out of shape. We can clean, press and repair them in short notice. Phone 573. Panatorium, 17 East Bijou.

FOR SALE — FURNITURE.

FURNITURE at 1932 N. Tejon St. Call after 4 p. m.

FOR SALE MISCELLANEOUS.

SLAB WOOD

A big wagonload of our Slab Wood, cut the desired length, for

$2.50

will give good satisfaction.

OUR LIMB WOOD

for grates and furnaces, is still a favorite with our customers. It costs you

$2.50

a wagonload.

SPLIT KINDLING WOOD

[illegible]

$2.50

A wagonload will please you.

THE NEWTON SAWMILL.

302 South 8th St. Phone West 5.

ANY ONE needing first quality garden hose would do well to look at my stock before making purchase; every foot guaranteed. Prices right. D. E. Eaststead, plumbing and heating, 319 East Dale St. Phone Main 367.

THOROUGHBRED greyhound pups, or trade for chickens. El Paso Kennels, Maple St., Ivywild.

FOR SALE—Second-hand (Progress) gas range; good as new. 511 E. Kiowa.

HOUSE TENT and new gas range for sale. 716 N. Tejon. Phone 1545.

FOR SALE A good [illegible] copy cloth box and iron stand; almost new; will sell cheap. Address "Letter Press" care Gazette.

SPECIAL sale on switches, pompadours and puffs. Mrs. Anna Bethman's Hair Dressing Parlors, 27 E. Kiowa. Phone Red 394.

FRUIT, shade and ornamental trees, home-grown shrubs, roses, vines, perennials, small fruits. Ivywild Nursery, 106 Cheyenne Road.

FOR SALE OR RENT—All kinds second-hand sewing machines (some drop-head Singers); good as new. 8 E. Kiowa.

FOR SALE—Two electric ceiling fans; good condition; cheap. Address A-1, Gazette.

FOR SALE—1 6-ft. and 1 16-ft. show cases; also mirror, 36 by 72 in. Room 2, Bank Building.

ONE 2-horse power 500 volt direct motor. First class condition. Address F-35, Gazette.

FOR SALE—Porch furniture, side saddle, Singer sewing machine. Call 1231 N. Cascade.

SEWING machine, drop head, Singer, used six months; must sell at once; leaving city. 312 South Weber.

FOR SALE [illegible] mahogany; must be sold at once. Phone Main 1474.

FOR SALE Good Singer sewing machine, cheap. 511 North Weber.

STRAWBERRY plants, $2.00 per 100. 221 S. El Paso St.

MEN'S sewed soles, 50c, while you wait, at Peterson's, 121 East Kiowa.

FOR SALE—Motorcycle, in good condition. A bargain. A. V. King, Red 444.

4-ROOM house, to be moved. Inquire rear 415 N. 16th St.

TREES—Fullest line in the city. Colorado Springs Nursery, 1330 S. Tejon.

300 UNREDEEMED overcoats, from $1.50 to $15, at M. K. Myers', 29 E. Huerfano.

FOR SALE—Oliver typewriter. No. 5. 122½ East Pikes Peak.

HOUSETENT, with stove, for sale cheap. Call 10 S. Walnut.

FOR SALE—75 laying hens. 433 West Uintah St.

HAND-SEWED soles, 75c, at the Shoe Hospital, 25 E. Huerfano.

FOR SALE—Several second-hand oak washstands. Alta Vista Hotel.

FOR SALE OR EXCHANGE.

TO EXCHANGE

1,250 ACRES GOOD FARMING LAND NEAR EADS, COLORADO, TO EXCHANGE FOR COLORADO SPRINGS PROPERTY.

YATES & McCLAIN,

EL PASO BANK BUILDING. PHONE 270.

8-ROOM, modern house; lot 50x150, will take a clear ranch or small cottage for my equity; value of house and lot, $4,000; incumbrance, $1,200. What have you to offer? Address E-129, Gazette.

10, 20, 40, 80-ACRE tracts choice fruit land in Palisade, Fruita and Grand Junction district for cash, or will trade for income property. Address General Delivery, "O. O." owner.

160 ACRES of good land in San Luis valley to exchange for Colorado Springs real estate. Call Yates & McClain, El Paso Bank Bldg.

FINE box-elder trees, home grown, for sale or exchange for carpenter or lawn work. Gillett's, 521 Mesa Road.

WHAT have you to exchange for tuition in the Central Business College.

OSTEOPATHY

DR. G. W. PAULY and wife, graduates Still's college, Kirksville, Mo. 201-3 DeGraff Bldg. 1113 N. Tejon. Phone Red 1272. Best equipped office, best of service. Residence, 1211 N. Weber. Phone Main 958. We believe that the cause of the disease must be removed in order to obtain a perfect cure.

DR. E. E. CONWAY, graduate Still college; specialist in women's diseases and nervous troubles; oldest established; most reliable. Phone Red 1782. El Paso Bank Bldg. Res., Main 1050. Examination free.

DR. JOHN W. McNEIL and Dr. M. J. Stockton, graduates under founder of Osteopathy. Rooms, 4-5-6, Chamber of Commerce. 9½ N. Tejon. Phone Main 1442.

THE CRITERION use Dr. Tarrell's famous J. B. L. Cascade for appendicitis, typhoid fever, stomach troubles, chronic diseases. At Max Kahn's, 125 E. Pikes Peak.

DR. J. DAVID GLOVER: Still graduate; had post course under eminent specialists. Best office; most efficient service. Main 2330. 122 East Kiowa St.

DR. E. L. Mumma, medical and osteopathic physician. Hagerman Bldg.; phones, office, M. 1574; residence, M. 1522.

DR. M. DIAZ, osteopath, Sanatorium. 124 S. Tejon. Phone Main 1425.

TO TRADE.

40-ACRE farm in Arkansas Valley, in high state of cultivation, and 1½ miles from town; under best ditch in valley, with full water right; good improvements. Will trade for clear Colorado Springs improved property. C. E. Maddocks, 214 Pike's Peak Ave.

WILL exchange large, modern residence in north end, for improved or vacant acreage along Cheyenne Road or Broadmoor. Address with full particulars, P. O. Box 188, city.

FARMS, homes, stores and relinquishments. Mullaney & Phillips, Midland Block.

DRESSMAKING.

SHIRT waists and silk suits a specialty. 712 N. Tejon. Phone Red 1311.

NOTARY PUBLIC.

H. A. SCURR, notary public, legal papers of all kinds drawn; abstracts examined. 20 S. Tejon.

LOST.

LOST—Pocketbook, between Robbins' store and 616 S. Weber St., containing $19 or $20 in bills, working union card and Zeta pass; [illegible] between the hours of 2:30 and 3:30 p. m. Liberal reward if returned to Gazette office.

LOST—Spectacles, probably on Colorado City-Glen Eyrie, or Glen Eyrie-Pike View road. Case marked with Denver Dealer [illegible] Reward if returned to Gazette office.

LADY'S hand bag containing purse and gold-bowed eyeglasses, between the DeGraff Bldg. and Carnegie Library on Bijou street. Return to Gazette office. Reward.

LOST—Lady's pocketbook containing bills, Ladies' P. M. and Rio Grande train, arriving from Denver at 6:30. $20 reward. Return to Gazette office.

LOST—A purse containing ring of small keys and registered certificates; name, G. H. Sherwood. Return to Gazette office [illegible]

LOST—Heart shaped gold locket, engraved C. E. S. between Platte Ave. and Robinson's drug store, on Institute [illegible] Reward at Gazette office.

LOST—Saturday morning between College and DeGraff Bldg., 2½ yds. new light brown [illegible] Reward, this office.

LOST—Somewhere between East Jefferson St. and Manitou, lady's gold watch; monogram "M. M. B." Finder please return to Gazette office and receive reward.

LOST, between north plant and Nevada and Uintah Sts., lady's gold watch, marked Mellicent on inside cover. Reward at Gazette office.

BLACK flat pocketbook, on Wahsatch car, corner of Pikes Peak and Tejon sts., containing bill and loose change. Reward at Gazette.

LOST—Tuesday evening, brooch; five-petal flower; white enamel; pearl in center. Reward for return to Gazette office.

PARTIES taking purse from window seat in front of Zaidy's curio store, Manitou, Sunday p. m., return same to Gazette and save trouble. No questions. Reward.

LOST—Last Friday, small black leather coin purse containing about $3.50 in silver. Reward, this office.

BUNCH of keys on chain, identification [illegible] attached. Reward at Gazette office.

LOST—Pair gold-rim glasses [illegible] Name C. B. Lauterman on case. Return to C. B. Lauterman or Gazette office.

STOLEN—From 30 E. Monument, "Tiger" bicycle. Return above address. Reward.

LOST—About February 9, child's gold bracelet, with name "Ira" on slide. Reward for return to Gazette office.

LOST—Lady's gold watch and fob with locket, between 308 E. Willamette and Phelps' bakery. Return to 308 E. Willamette. Reward.

LOST—Gent's gold watch, W. M. engraved on front. Return to Gazette office and receive reward.

LADY'S fur collarette, in Empire theater, Friday afternoon. Party picking up [illegible] Gazette office.

LOST—At Globe express office, $5 bill, Friday afternoon; was picked up by lady. Return to Gazette office. Reward.

LOST—Plain gold ring, name inside. Return to Gazette office, receive reward.

LOST—Package, containing brown veil, between Cache la Poudre St. and DeGraff Bldg. Reward at Gazette.

LOST—Pocketbook, containing sum of money, on Tejon and Huerfano, Sunday a. m. Reward at Gazette office.

LOST—An embroidered belt, with green butterfly buckle, turquoise setting. Reward, for return to Gazette.

BACK comb, gold mounted; set with amethysts and pearls; Sunday afternoon. Reward at Gazette office.

LOST—Lady's gold watch, hunting case; Colo. College fob attached. Return to Gazette office and receive reward.

LOST—Between Moeths and Huerfano sts., gold chain and K. T. charm; reward at Gazette office.

ON street car Tuesday a. m., pair of eyeglass [illegible] chain in case. Reward. 1911 N. Nevada.

LOST—A lady's gold watch at Majestic hall. Finder please return to The Gazette office. Reward.

LOST—On Mesa rd., small Eastman kodak in leather case; initials C. H. on case; reward if returned to Gazette office.

SMALL mink boa, near 1600 block, Cheyenne boulevard. Reward at Gazette office.

LOST—Gem [illegible] Jefferson and Pikes Peak Ave.; initial "W." Please leave at Gazette office.

ROSARY beads, with gold chain and cross. Return to Gazette. Reward.

BABY bear cloth coat, on S. Tejon St. car, Feb. 28. Reward at Gazette office.

LOST—Lady's gold watch, with ribbon fob; has initial M; watch has photo inside. Return to Gazette office. Reward.

LOST—Lady's gold hunting case watch, with fob. Return this office. Reward.

SMALL gold watch with red enamel Swastika fob. Reward at Gazette office.

SILVER Swastika belt buckle and belt attached. Reward at Gazette office.

LOST—Gold pin, engraved "Ida." Return this office. Reward.

LOST—On upper side of city, one black [illegible] Return to Gazette, receive reward.

LOST—Scotch collie pup, Sunday. Reward at 805 S. Nevada.

LOST—Diamond pin. Reward if returned to 918 N. Nevada.

WANTED REAL ESTATE.

WILL BUY RAW LAND.

Large or small tracts in Colorado, Wyoming or New Mexico near railroad, suitable for irrigation. Send description, price and terms. The Farmers Mortgage & Loan Co., Denver, Colo.

WANTED—TO RENT ROOMS.

WANTED—Three or four-room, modern flat; or three or four rooms, modern, with heat, by family of two; must be close in. Address, stating price and location, E-11, Gazette.

MASSAGE.

IF YOUR health is despaired of, give us a trial. All treatments given by lady operators. European Massage Parlors, 15 N. Cascade. Phone 1742.

WANTED—MISCELLANEOUS

MANUSCRIPTS revised free; send for booklet B. Writer's Club, 15 Manhattan Ave., New York City.

WANTED—You to buy or exchange books at Mellauler's Old Book Store, 124 East Cucharas St. 10,000 books in stock.

WANTED—Lombardy poplar trees, 3-inch diameter; also pea fowls. Apply C. A. Baldwin, Broadmoor.

HIGH price paid gentlemen's left-off clothes, shoes. Phone 626, 3 w. Huerfano.

GOSPEL trees wanted for new Sunday school songster. Rev. B. N. Price, Newport, N. Y.

CASH paid for household furniture. Write or call Brayton, 32 N. Nevada Ave.

WANTED—Maple trees. 1330 Glen Ave. Phone Red 572.

HAND-SEWED soles, 75c, at the Shoe Hospital, 25 East Huerfano.

CASH paid for men's clothing. Write or call 12½ E. Huerfano St.

POULTRY SUNDRIES.

THOROUGHBRED EGGS Rose Comb Rhode Island Reds, $1 setting, $5 hundred; White Leghorns, $1 setting, $5 hundred; White Plymouth Rock cockerels, $1 each. (Bargains). Two self-regulating brooders, $1, $2.50. Order baby chicks. Black 794. South Nevada Poultry Yards, 1105 S. Nevada.

PARTRIDGE WYANDOTTE EGGS—Pen headed by 1st cock at Wichita; winner of silver medal at Chicago, 1907, $3 per setting, two settings, $5. Pen headed by 1st cock at St. Joseph, $2 per setting. I won 1st cock, 1st cockerel, 1st pullet, 1st pen at St. Joseph, 1905. H. E. Kase, Route 4, Sabetha, Kan.

WANTED RAGS

Wanted—Clean rags. Colorado Springs Gazette pressroom.

FOR SALE 2 White Wyandotte males, 12 females; White Wyandotte and Brown Leghorn eggs. Brookside Poultry Yards, 1021 South Cascade.

THOROUGHBRED Rhode Island Red, White Leghorn and Plymouth Rock eggs, 50 cents per setting. 1507 Grant Ave.

92 TO 97½—That is the yard score of our S. C. W. Leghorns, used for breeding B. P. Rocks of high score. Send for price list, prize list and catalogue. Eggs $2 and $1.50 per 15. Eleonora Fruit and Poultry Farm, Centralia, Kansas.

RHODE ISLAND eggs 60c to 75c per 15; also 2 white turkey hens. 520 N. Spruce. Phone Red 1184.

LADY'S pocketbook, between DeGraff building and Phelps dining room, containing sum of money, keys and memorandum. Reward at Gazette office.

FOR SALE—Black Minorca eggs for setting, 50 to 75 cents setting. Apply 440 West Pampa.

FOUR White Leghorn roosters, $1 each, and 75-egg incubator, $5, if taken at once. [illegible]

S. C. B. LEGHORN EGGS—30 for $1, 100 for $3. Mrs. P. E. Town, Route 3, Haven, Kan.

WILL buy any size chickens. Brauer, Maple St., Ivywild. Phone 1295.

S. C. BUFF ORPINGTON cockerels; also eggs for setting. 1319 N. Cascade.

THOROUGHBRED R. C. Rhode Island Red eggs, $1 per 15, 429 S. El Paso.

FOR SALE—Single Comb Black Minorca eggs, $1 per setting. 1328 N. Corona.

FOR SALE—Duck eggs, thoroughbred Indian runner, $1 for 11. 925 S. Sahwatch.

HORSES AND VEHICLES.

FOR SALE—Two imported pigskin saddles, good as new; two stock saddles; one Frazer cart; six riding bridles; also cheap driving horse, gentle for ladies. Club Stables, 1411 N. Tejon.

FOR SALE—1 surrey, leather top and good condition; 1 single carriage; Stanhope body, never been used since painted, 1 breast harness. Prices low. 1527 N. Nevada.

FOR SALE—Phaeton, horse and harness; horse is perfectly gentle and suitable for lady to drive. Address L. J. Morse, 115 S. Cascade.

FOR SALE—A colonial surrey, in good condition; also a phaeton, at 317 East Kiowa St., City.

HORSE AUCTION—Horses, harness, buggies, wagons and saddles sold on commission at Eclipse Sale Stables, 15 West Cucharas. April 2d.

[illegible] teams and all kinds of horses at Eclipse Sale Stable, 15 West Cucharas.

HORSE auction, Thursday, April 2, at Eclipse Sale Stable, 15 West Cucharas.

FOR SALE—Work horse, 5 years old; well broke; weighs 1150. Roswell Race Track.

PHAETON and harness for sale cheap, good as new. 1824 Cheyenne Road.

BUSINESS CHANCES.

RESTAURANT for sale, very reasonable if come at once. The All Restaurant, 720 Colorado Ave., Colorado City.

LADY partner wanted, with $500 to $5,000 cash, to take charge of office. P. O. Box 98, city.

SALARY $60 PER MONTH.

Wanted—Secretary who can invest $5,000. P. O. Box 555, Colo. Springs.

FOR SALE—Board and rooming house. Call 209 S. Cascade Ave.

HAIR DRESSING.

LADIES' manicuring, 50c, gentlemen, 50c; chiropody a specialty. National Hairdressing Parlors, 31½ E. Bijou. Phone 1894.

LEGAL NOTICES.

NOTICE OF ANNUAL MEETING.

Colorado Springs, Colo., Feb. 24, 1908.

Notice is hereby given that the annual meeting of the stockholders of The Work Mining and Milling company will be held at the office of the company, 13 East Pikes Peak avenue, Colorado Springs, on Monday, April 6, 1908, at 12 o'clock m., for the election of directors for the ensuing year, and for the transaction of such other business as may properly come before said meeting.

Books for the transfer of stock will close March 28, at 12 o'clock m., and reopen two days after the final adjournment of the meeting.

J. ARTHUR CONNELL, President.
W. R. WATERTON, Secretary.

CLAIRVOYANTS.

MME. DeZELLE, scientific clairvoyant, tells all about [illegible] gives four names and [illegible] questions that will [illegible] what will bring success, not the money while you can, regardless of [illegible] hours daily, except Sundays, 10 a. m. to 8:30 p. m. Office at 30 East Bijou.

MRS. SAMPSON, [illegible] evenings. 306 East Cimarron, Dolphin Bldg. [illegible] office. Hours from 10 [illegible]

MME. MAYO, [illegible] and Card reading, ladies and gentlemen, $1. Hours 9 to 9. 22 S. Tejon.

MADAM ISABEL, clairvoyant, palmist. Prospecting specialist. 207 S. Tejon.

Mme. THORNTON, [illegible] 50c; gents, $1.00; hours 9 to 9. 14 S. Nevada.

RAILROAD TIME TABLES.

DENVER AND RIO GRANDE.

[illegible]
City Ticket Office, 16 N. Tejon.
Phone Main 96.
West Side Depot.
SOUTH AND WEST BOUND.

No.		Leave.
[illegible]	Salt Lake and Pacific Coast	10:15 am
1	Salt Lake and Pacific Coast	11:02 noon
9	Mo. Pac., Canon City & St. L.	4:15 pm
11	Pueblo	6:35 pm
3	Alamosa, Utah & Pac. Coast	9:45 pm
15	Salida and Leadville	11:59 pm

NORTH AND EAST BOUND.

No.	FROM	Leave.
16	Leadville, Ouray, Alamosa, etc.	4:18 am
6	Pac. Coast, Salt Lake & Pueblo	10:20 am
16	Pueblo and St. Louis	3:22 pm
2	Pacific Coast and Salt Lake	4:25 pm
14	Pueblo	6:16 pm
4	Pacific Coast and Salt Lake	7:35 pm

Trains to Manitou. Arrive from Manitou.

43	7:20 am	42	8:50 am
45	10:40 am	46	11:25 am
47	4:00 pm	48	5:15 pm

ROCK ISLAND LINES.

LEAVE COLORADO SPRINGS.

No. 8—Rocky Mountain Limited. For Omaha and Chicago 10:00 am
No. 6—Eastern Fast Mail, for Kansas City 1:25 pm
No. 12—Southeastern Express, for Kansas City, St. Louis and Southeast 7:25 pm
No. 4—Eastern Express, for Omaha and Chicago 9:40 pm
No. 5—For Pueblo 8:35 am
No. 7—For Pueblo 2:15 pm

ARRIVE AT COLORADO SPRINGS.

No. 3—Colorado Express, from Chicago and Omaha 7:50 am
No. 1—Western Express, from St. Louis, Kansas City and Southeast 8:00 am
No. 9—Colorado Flyer, from Kansas City 12:25 pm
No. 7—Rocky Mountain Limited, from Chicago and Omaha 2:10 pm
No. 8—From Pueblo 9:05 am
No. 6—From Pueblo 9:30 pm

All meals in dining cars. Through sleepers and chair cars on all trains.
W. W. WOOD, City Passenger Agent, 2 Pike's Peak Avenue.

SANTA FE.

March 1, 1908.

Union Station, East Pikes Peak Ave.

NORTH FOR DENVER.

No.		
4	Pueblo to Denver	5:10 am
13	Denver	5:40 am
5	From Chicago and California	7:45 am
607	Denver Express	11:45 am
1	Pueblo to Denver	2:15 pm
604	From Pueblo and East	4:50 pm
3	Denver Express	6:15 pm
11	From Colorado Midland	7:15 pm

EAST BOUND AND CALIFORNIA.

No.		
606	For Chicago and Kan. City	6:40 am
2	Pueblo Express	10:35 am
12	Express from Denver	11:50 am
4	For Pueblo	2:35 pm
602	California Lim. and Chicago	4:07 pm
8	For Chicago, K. C., El Paso	10:30 pm
16	Denver to Colo. Springs	9:00 pm
8	Denver to Pueblo	12:30 am

C. H. HOYT,
City Pass. Agt.

COLORADO MIDLAND RAILWAY.

(MIDLAND ROUTE.)

No. 5—For Leadville, Aspen, Glenwood, Grand Junction, Salt Lake and Pacific Coast. (A. T. & S. F.-C. & S. Depot) 12:01 pm
No. 3—For Leadville, Aspen, Glenwood, Grand Junction, Salt Lake and Pacific Coast. (A. T. & S. F.-C. & S. Depot) 10:00 pm
No. 11—For Victor and Cripple Creek (D. & R. G. Depot) 6:45 pm
No. 4—From Pacific Coast, Salt Lake, Grand Junction, Glenwood, Leadville. (A. T. & S. F.-C. & S. Depot) 7:00 pm
No. 6—From Grand Junction, Glenwood, Leadville. (A. T. & S. F.-C. & S. Depot) 2:[illegible] am
No. 8—From Cripple Creek, Victor. (D. & R. G. Depot) 10:35 am

THE CRIPPLE CREEK ROAD.

Effective Sunday, Jan. 19, '08.
Midland Terminal Ry.
Via Colo. Midland out of Colo. Springs.

WEST BOUND.

No. 11—Leave Colorado Springs 6:00 pm
Arrive Cripple Creek 8:45 pm

EAST BOUND.

No. 8—Leave Cripple Creek 7:15 am
Arrive Colorado Springs 10:00 am

MISSOURI PACIFIC RAILWAY.

Arrive.		Depart.
7:15 pm	St. Louis, Sedalia, K. C., St. Joe, Atchison, Leavenworth, Wichita and Hot Springs, Ark., daily	4:20 pm
4:15 pm	East and St. Louis, Hot Springs, Sedalia, K. C., St. Joe, Atchison, Leavenwor

Don't Travel

2000 Miles to the Coast

[illegible] sea bath. Take one [illegible] We can supply all the [illegible] parade, toilet water, brushes, pills, belts, [illegible] etc.

You furnish the tub and water [illegible]

The D. F. Monroe & Freytag Drug Co.

118 N. Tejon St.
Two Doors North of Burgess.
Phones 278 and 356.

For Novelties in Suits, Shirts and Hats for Easter, See

Rafield

DAILY WEATHER RECORD

The following meteorological record is furnished by the Colorado College weather bureau for 24 hours ending at 10 o'clock p. m.

Temperature at 6 a. m.	24
Temperature at 12 m.	38
Temperature at 6 p. m.	44
Maximum temperature	47
Minimum temperature	24
Mean temperature	36
Max. bar. pres. inches at 6 a. m.	24.19
Min. bar. pres. inches at 6 p. m.	23.97
Mean vel. of wind per hour	6
Max. vel. of wind per hour	16
Relative humidity at noon	79
Dew point at noon	23
Precipitation in inches	.00

City Briefs

[illegible] Chamberlin & Brown dentists.

DR. W. CAREY ALLEN has moved his office and residence from 505 N. Nevada to 719-1/2 East Platte.

DANCING SCHOOL starts at 8 o'clock tonight at Majestic hall. Free dancing after 10 o'clock.

BIRTH—A 9-pound daughter was born yesterday to Mr. and Mrs. C. E. Maddocks, 21 Cheyenne boulevard.

PIE SOCIAL and country dance given by A. D. K., under management of W. O. W. degree team, W. O. W. hall, Tuesday evening, March 31. Admission 10 cents.

MASONS' MEETING—There will be a special communication of Tejon lodge No. 104, A. F. and A. M., this evening at 7:30 o'clock for work in the fellow-craft degree. All visiting brethren are cordially invited.

A. M. HILL SICK—Alderman A. M. Hill has been confined to his home for several days with acute tonsilitis, and last night underwent an operation. The attack is complicated with quinsy and the patient is still in a serious condition.

LOCAL OPTION—Deputy District Attorney O. E. Collins will speak at the meeting of the Ministerial association at 10:30 o'clock this morning at the Y. M. C. A. His subject will be "The State Local Option Bill."

SPRINGS MEN ATTEND—Several Colorado Springs men attended the annual dinner of the Rocky Mountain association of the Delta Kappa Epsilon fraternity which was held in Denver Tuesday evening. Among those attending from here were Principal J. W. Parks of Cutler Academy, H. L. and M. E. Stubbs and Mr. Griswold. There are now 165 members of this fraternity in this region.

RACE SUICIDE

As President Roosevelt calls it is not nearly the increase to increase in population that deaths among infants are and eight out of ten of these deaths are directly or indirectly caused by bowel troubles. McGee's Baby Elixir cures diarrhoea, dysentery, sour stomach and all infant ailments of this nature. Just the thing for teething babies. Price 25 and 50c. Sold by all dealers.

SPEE UNABLE TO COME

Illness Keeps Him at His Home in Pueblo.

Frank Selee, manager of the Colorado Springs baseball team in the state league, found it impossible to come to Colorado Springs yesterday, having not yet recovered sufficiently from his illness to be allowed to leave his home in this inclement weather. As soon as is possible, however, he states that he will come here.

A SWOLLEN JAW

is not pretty nor pleasant. Whether it's caused by neuralgia, toothache or accident, Ballard's Snow Liniment will reduce the swelling and relieve the pain. The great pain cure cure for rheumatism, cuts, burns, bruises, colds, sore and all aches and pains. Sold by all dealers.

The finest picture framing in town. The Hedrick-Duncan W. P. and P. Co., 21½ N. Tejon.

The gift problem solved for five dollars

Take a few moments' time today to look in our north window and see what can be done in a gift way for Five Dollars. A selection of goods representing most of the store's departments, and each piece within Fifty Cents of Five Dollars. Our stock contains just as attractive pieces at both greater and less prices, but in each instance we strive to give value received.

The Ashby Jewelry Co.

DR. C. S. KLEIN
OSTEOPATH
Graduate Still's College, Kirksville, Mo.
Lesional Specific Treatments.
406-407 Colorado Bldg.
Office..... Phone Main 1370
Res., Y. M. C. A..... Phone Red 73

Frank F. Crump
Retail Florist,
509 E. Columbia St. Phone 560.

Water Colors of COLORADO SCENERY

In our extensive lines are the best obtainable. See that yourself and friends get the best.

HOOK VIEW SALES CO.
At All Dealers.

GIDDINGS BROS.
Agents for the
Grecque Corset.

Never Fear The Wind

You may venture out in any kind of weather without danger of chapped face and hands, if you use DR. JOHNSON'S DRY CLIMATE CREAM. If your skin is nice and smooth now, this cream will keep it so; if not, it will make it so. It cannot soil the gloves, as it contains no grease.

F. L. GUTMANN
Prescription druggist.
Corner of Tejon and Bijou
Telephones 311 and 331
Remember we do not sell liquors.

Established in 1871, with the town.

UNFURNISHED

Boarding House

12 Rooms and Bath
Central, Modern,
Newly Decorated.

FOR RENT BY

WILLS, SPACKMAN & KENT

INSURANCE, REAL ESTATE, LOANS

Out West Building, 15 E. Pikes Peak Ave.

Needing Anything in

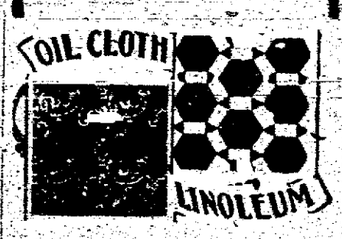

You cannot afford to overlook our display in this line. We show a most complete line at very attractive prices. Don't fail to see us. Always glad to show goods.

FURNITURE CARPETS RUGS DRAPERIES CREDIT

McCracken & Hubbard

Furniture Dept. Colorado Springs Dry Goods Co.

120-122 SOUTH TEJON ST.

Home Made Pies

It is useless for you to go to the trouble of making pies at home, when we can furnish you with just as good.

Our pies are liked for their crisp, flaky crusts and generous, delicious filling. If you are not eating our pies, you are missing one of the good things of life.

Just telephone and say, "Send me one of your delicious pies." What kind do you want?

W. N. Burgess
112-114 N. Tejon

PHOTOGRAPHS
Artistic Effects
Emery's Studio
Phone 679. Cor. Cascade and Kiowa

The Peking Bazaar

Chinese and Japanese Art goods. Japanese tea cakes, Chinese tea.

Phone Main [illegible]
113 E. Pike's Peak.

Bound to Please Dad

Because of the perfect laundering we give his linen. We use only pure soaps and starch. For perfect laundering, here's the place for your trade.

CASCADE LAUNDRY.
Phone 356. 7 E. Bijou

Opera House
Monday, March 30

Return of the Favorite,
FRANK J. SARDAM
Presents
The Season's Greatest Musical Success,
The District Leader,
A Rollicking, Rhymeful Play With a Reason.
50 PEOPLE 50
And Ensemble of Smartest Gowned Girls.
12—BIG SONG HITS—12
Prices: 50c, 75c, $1.00, $1.50.
Seat sale at the Opera House Drug Store.

NEW YORK HAVANA

A Cool, Mild Smoke

"Every Puffs a Puff of Pleasure"

You can smoke them as long as possible, or as short as you can—it's all good. If you have never smoked a NEW YORK HAVANA, try one and realize what you have been missing.

In four sizes, to be had where cigars are for sale.

THE SHIELDS-MORLEY GROCERY CO.

Wholesale Distributors.

California and Return
VIA
RIO GRANDE
$50.00

On Sale April 4th, 5th, 25th and 26th.

Only line operating through sleepers daily to San Francisco and Los Angeles.

Information and Reservations
16 North Tejon.

Colorado Springs National Bank

CORNER TEJON AND KIOWA STREETS.
Opened for business March 4, 1907.
CAPITAL $100,000.00. SURPLUS $20,000.
OFFICERS AND DIRECTORS.
S. D. McCracken, President; W. K. Jewett, N. S. Gandy, W. F. Richards, Vice Presidents; W. R. Armstrong, Cashier.
G. R. Bosworth, George S. Elstun, B. G. Robbins, M. C. Gile, G. E. Hemenway, D. N. Heizer, W. W. Flora, H. C. Harmon.

THE COLORADO SAVINGS BANK
OF COLORADO SPRINGS, COLO.
Capital.....$50,000. Surplus.....$25,000
General Banking Business. Interest Paid on Savings Account.
OFFICERS AND DIRECTORS—E. J. EATON, Pres.; O. H. Shoup, Vice Pres.; E. P. EVANS, Cashier; T. C. Strachan, Ass't Cashier; W. S. NICHOLS, FRANK A. VORHES, JOHN CURR, JOS. G. DERN, E. C. SHAREE, WM. STRACHAN.

THE EXCHANGE NATIONAL BANK
of Colorado Springs, Colo.
Report of Condition as Made to the Comptroller of the Currency, Feb. 14, 1908.

RESOURCES:		LIABILITIES:	
Loans and Discounts	$1,206,472.33	Capital Stock	$300,000.00
United States Bonds	200,000.00	Surplus	200,000.00
Due from U. S. Treas.	12,350.00	Undivided Profits	3,820.69
Bonds and Warrants	$1,126,543.12	Circulation	185,000.00
Cash and in Banks	1,122,179.14 2,848,722.27	Deposits	2,364,723.91
	$4,067,544.60		$4,067,544.60

Capital and Surplus, $350,000.00.

THE COLORADO TITLE & TRUST COMPANY

OFFICERS AND DIRECTORS.
President, J. Arthur Connell; Vice Presidents, Horace G. Lunt, Eugene P. Shove, Leonard E. Curtis, Irving W. Bonbright; Secretary and Trust Officer, William R. Waterton; Treasurer, George E. Nolte; Auditor, John H. Baker; C. M. MacNeill, F. G. Peck, F. B. Stewart, R. P. Davie, Sherwood Aldrich, George Rex Buckman, Henry Hine, Spencer Penrose, D. B. Fairley, H. C. Hall, C. P. Dodge, George A. Fowler.
Bonds, Mortgage Loans and Investments Securities Bought and Sold.

EL PASO NATIONAL BANK
OF COLORADO SPRINGS, COLO.
Capital.....$200,000.00
Surplus and undivided Profits.....$150,000.00
STOCKHOLDERS—William S. Jackson, Pres.; C. C. Hemming, Vice Pres.; C. L. Hemming, Cash.; C. L. Gulick, Assistant Cashier; Geo. William J. Palmer, Ass't T. Jones, E. P. Shove, Frank C. Smith, C. H. White, E. J. Eaton, Thos. J. Fisher, G. E. Hemenway, Geo. S. Elstun, Henry Tamm, Cecile Jacobelt, Colorado Springs, Colo.; B. F. Edwards, W. H. Thompson, J. W. Perry, St. Louis, Mo.

THE FIRST NATIONAL BANK
OF COLORADO SPRINGS, COLO.
Capital.....$200,000
Surplus.....$300,000
Travelers' checks and letters of credit. Safety deposit boxes.
OFFICERS AND DIRECTORS
J. A. Hayes, President; Irving Howbert, Vice President; A. Sutton, Cashier; A. H. Hunt, Asst. Cashier; Wm. A. Otis, Chas. M. MacNeill, Frank G. Peck, Spencer Penrose, R. W. Chisholm.

OTIS & HOUGH STOCKS, BONDS GRAIN & PROVISIONS
MEMBERS NEW YORK STOCK EXCHANGE
CHICAGO BOARD OF TRADE.
PRIVATE WIRES TO ALL PRINCIPAL CITIES.
OFFICES, MINE EXCHANGE BUILDING TELEPHONE NO. 188

J. D. Hawkins, Pres. and Gen. Mgr.; J. G. MacDonald, Vice Pres.; Spencer Penrose, Sec. and Treas.
UNITED STATES REDUCTION & REFINING CO. Works: Colorado City and Florence, Colo. Office: From El Paso Nat'l Bank Bldg., Tel. Main office 26[illegible] 5 Pikes Peak Ave.

House Cleaning Time Is Here

And it is time to have your household effects renewed. We clean perfectly your

Draperies, Blankets, Rugs, Lace Curtains

Any kind in fact, everything in this line that needs cleaning leaving them absolutely without odor, and clean, soft and bright as when new.

Through our up-to-date plant we can give you moderate prices.

LOUIS STOCK

Modern Chemical Dry Cleaning Works.
13 and 15 East Kiowa St. Phone 542.

William H. Bonbright & Co.
INVESTMENTS AND MINING
Colorado Springs, Colorado.
24 Broad Street, New York.
19 George Street, Mansion House, London, E. C.
MEMBERS.
New York Stock Exchange.
Colorado Springs Mining Stock Exchange.

KEYSTONE

112 South Tejon Phone 135.

At our Soap Sale today you can still take advantage of the special pay day prices quoted in Saturday's Gazette.

At the Right Prices

We give you the cleanest and freshest GROCERIES, the choicest of MEATS and service that is noticeable for promptness. Call us up by phone Main 868.

THE PEOPLE'S

GROCERY and MARKET

222 E. Pikes Peak Ave. Phone Main 868

COLORADO SPRINGS GAZETTE

60 Cents Per Month.

THE REED INVESTMENT CO.
Western Investments
Reed Block Colorado Springs, Colorado

BIG HOUSE

FOR

Little Money

11 Large Rooms
Bath
Furnace
Lights
Choice Location
$5,500

CHAS. P. BINNEY

Real Estate Insurance and Loans
5 EAST PIKES PEAK AVENUE

NewspaperARCHIVE®